

# Accepted Manuscript

Blue mussels (*Mytilus edulis* spp.) as sentinel organisms in coastal pollution monitoring: A review

Jonny Beyer, Norman W. Green, Steven Brooks, Ian J. Allan, Anders Ruus, Tânia Gomes, Inger Lise N. Bråte, Merete Schøyen



PII: S0141-1136(17)30266-0

DOI: [10.1016/j.marenvres.2017.07.024](https://doi.org/10.1016/j.marenvres.2017.07.024)

Reference: MERE 4356

To appear in: *Marine Environmental Research*

Received Date: 20 April 2017

Revised Date: 28 July 2017

Accepted Date: 31 July 2017

Please cite this article as: Beyer, J., Green, N.W., Brooks, S., Allan, I.J., Ruus, A., Gomes, Tâ., Bråte, I.L.N., Schøyen, M., Blue mussels (*Mytilus edulis* spp.) as sentinel organisms in coastal pollution monitoring: A review, *Marine Environmental Research* (2017), doi: 10.1016/j.marenvres.2017.07.024.

This is a PDF file of an unedited manuscript that has been accepted for publication. As a service to our customers we are providing this early version of the manuscript. The manuscript will undergo copyediting, typesetting, and review of the resulting proof before it is published in its final form. Please note that during the production process errors may be discovered which could affect the content, and all legal disclaimers that apply to the journal pertain.

# 1 **Blue mussels (*Mytilus edulis* spp.) as sentinel organisms in coastal pollution**

## 2 **monitoring: A review**

3 Jonny Beyer <sup>a,\*</sup>, Norman W. Green <sup>a</sup>, Steven Brooks <sup>a</sup>, Ian J. Allan <sup>a</sup>, Anders Ruus <sup>a,b</sup>, Tânia Gomes <sup>a</sup>,  
4 Inger Lise N. Bråte <sup>a</sup>, Merete Schøyen <sup>a</sup>

5 <sup>a</sup> Norwegian Institute for Water Research (NIVA), Gaustadalléen 21, NO-0349 Oslo, Norway

6 <sup>b</sup> University of Oslo, Department of Biosciences, NO-0316 Oslo, Norway

7 \*Corresponding author: Norwegian Institute for Water Research (NIVA), Gaustadalléen 21, NO-0349 OSLO,  
8 Norway. Tel.: (+ 47) 98215431, e-mail address: [JOB@niva.no](mailto:JOB@niva.no) (Jonny Beyer)

### 9 **Abstract:**

10 The blue mussel (*Mytilus* spp.) is widely used as a bioindicator for monitoring of coastal water  
11 pollution (mussel watch programs). Herein we provide a review of this study field with emphasis on:  
12 the suitability of *Mytilus* spp. as environmental sentinels; uptake and bioaccumulation patterns of key  
13 pollutant classes; the use of *Mytilus* spp. in mussel watch programs; recent trends in Norwegian  
14 mussel monitoring; environmental quality standards and background concentrations of key  
15 contaminants; pollutant effect biomarkers; confounding factors; particulate contaminants  
16 (microplastics, engineered nanomaterials); climate change; harmonization of monitoring procedures;  
17 and the use of deployed mussels (transplant caging) in pollution monitoring. Lastly, the overall state of  
18 the art of blue mussel pollution monitoring is discussed and some important issues for future research  
19 and development are highlighted.

20 **Keywords:** Blue mussels; sentinels; pollution monitoring

21

## 22 **1. Introduction**

23 Blue mussels (Figure 1), are common in temperate seas all around the globe and they are widely used  
24 both as seafood and as sentinel<sup>1</sup> organisms in monitoring of anthropogenic pollution trends in coastal  
25 waters (Goldberg, 1975, 1980; Farrington et al., 2016). Comprehensive reviews about the biology of  
26 blue mussel are made by Bayne (ed.) (1976), and Gosling (ed.) (1992), and many sources of such  
27 information can be found online, for example at The Marine Life Information Network  
28 (<http://www.marlin.ac.uk/>). Blue mussels have been important as food for humans for many thousands  
29 of years and mussel farming dates back at least to the Ancient Romans. Mussels were also among the

---

<sup>1</sup> Sentinel species can be defined as biological monitors that accumulate a pollutant in their tissues without significant adverse effects and can be used to measure in a sensitive manner the amount of a pollutant that is biologically available Beeby, A., 2001. What do sentinels stand for? Environmental Pollution 112, 285-298.

30 first animals to be used by researchers for assessing the environmental quality of seawater, e.g.  
31 (Anonymous, 1886). Environmental monitoring with mussels is often termed as mussel watch  
32 programs and data from such monitoring is available from more than 50 nations, in some cases with  
33 data going back to the 1960s (Cantillo, 1998; Beliaeff et al., 1998). The popularity of *Mytilus* spp. as  
34 environmental sentinels stems from their biological and ecological characteristics which make them  
35 virtually ideal for pollution monitoring, e.g. as judged by the suitability criteria formulated by the  
36 OSPAR commission (2012). Blue mussels are sessile (provide location-specific information), they are  
37 medium-sized (one individual may provide enough tissue material for chemical analysis), they form  
38 (often large) mussel beds in shallow waters from where they easily can be collected, and as they are  
39 hardy creatures they are easy to keep in culture, making them suitable for ecotoxicological laboratory  
40 exposure studies as well as *in situ* analysis. They filter-feed on phytoplankton (mainly) by pumping  
41 and filtering large volumes of water over their large ciliated gills. This seawater filtration behavior  
42 also makes them to efficiently accumulate pollutant chemicals from the seawater, thereby providing an  
43 integrative measure of the concentration and bioavailability of seawater pollutants *in situ*.  
44 Furthermore, blue mussels are ecologically important as they provide essential ecological services  
45 such as food and habitat to a multitude of other species, and as primary consumers they act as vehicles  
46 for transfer of anthropogenic pollutants from the abiotic phase and the primary production level to the  
47 higher trophic levels in the coastal marine food chain, such as to mussel eating invertebrates (e.g.  
48 polychaeta, sea stars, dog whelks and crabs), sea birds (e.g. eiders), sea otters, walrus and seals (Wang  
49 and Fisher, 1999; Haukas et al., 2010; Farrell and Nelson, 2013; Larsen et al., 2016).

50 In this review paper, our aim is to provide an updated overview of the broad study-field of blue mussel  
51 ecotoxicology and pollution monitoring. Both potentials and challenges for the use of blue mussels in  
52 environmental research and pollution monitoring are summarized and discussed. Trend data from  
53 long-term mussel monitoring in Norway are shown and discussed with special reference to the  
54 ongoing process driven by the Water Framework Directive on implementation of environmental  
55 quality standards (EQSs) of anthropogenic contaminants in marine biota (EC, 2000, 2008, 2013,  
56 2014). The necessity of standardized guidelines for blue mussel pollution monitoring is discussed,  
57 with special attention to a transplant mussel caging design and exemplified by a recent mussel caging  
58 study in our group (Schøyen et al., this volume). Recent developments in the field of pollutant  
59 responsive biomarkers in blue mussels are also discussed to identify markers which are operational for  
60 use in pollution effect monitoring. Lastly, the overall state of the art of blue mussel pollution  
61 monitoring is discussed and knowledge gaps and some key research needs are highlighted.



62

63 **Figure 1: Photo of an opened specimen of *Mytilus edulis* seen here from the ventral side with posterior end**  
64 **upwards. Photo source: Wikispecies.**

## 65 **2. Suitability of blue mussels in coastal pollution monitoring**

66 The genus *Mytilus* includes several closely related (congeneric) species (or subspecies) that can  
67 interbreed with each other and make fertile hybrids. It is often called the *Mytilus edulis* complex.  
68 Although the exact taxonomy within the *Mytilus* genus is not yet fully clarified, recent research  
69 indicates there are five species occurring in the Northern Hemisphere (*M. edulis*, *M. galloprovincialis*,  
70 *M. trossulus*, *M. californianus* and *M. coruscus*) and two in the Southern Hemisphere (*M.*  
71 *galloprovincialis*, and *M. platensis*), whereas the former *M. chilensis*, the Chilean mussel, is currently  
72 considered to be a variant of *M. platensis* (Gaitan-Espitia et al., 2016). The main native distribution  
73 range of the different *Mytilus* taxa is: *M. edulis* (North Atlantic region), *M. galloprovincialis*  
74 (Mediterranean), *M. trossulus* (northern Pacific and the Baltic Sea), *M. californianus* (coast of the  
75 North Eastern Pacific Ocean) and *M. coruscus*, (coasts of the subtropical Western Pacific Ocean) and  
76 *M. platensis* (South America). Because of the growing mussel mariculture industry and the global  
77 increase in long-range maritime transport, *Mytilus* sub-species have been introduced to areas far  
78 outside their native range. This is especially the case for *M. galloprovincialis* which has established  
79 itself as an invasive species at widely distributed locations all around the globe; including South  
80 America, South Africa, Japan, California, New Zealand, and Australia (Lockwood and Somero, 2011;  
81 Briski et al., 2012; Gardner et al., 2016). The spatial distribution of each *Mytilus* species is thought to  
82 be controlled by their tolerances of environmental factors (especially temperature and salinity) (Braby  
83 and Somero, 2006). The natural habitat requirements of *Mytilus* are described by (Hawkins and Bayne,  
84 1985; Newell, 1989). Overlapping distribution ranges and an ability of congeneric *Mytilus* species to  
85 interbreed often leads to development of mixed populations in which genetic hybrids can be  
86 phenotypically indistinguishable from the original species (Dias et al., 2008; Brooks and Farnen,  
87 2013). In these mixed (i.e. genetic inhomogeneous) populations, the use of genetic markers is

88 considered the only certain way for species identification (Rawson et al., 1996; Daguin et al., 2001;  
89 Brannock et al., 2009; Fraisse et al., 2016). For example, *M. edulis*, *M. galloprovincialis* and their  
90 hybrids can be identified using the Glu-5' gene and the ME15 and ME16 primer sets that distinguish  
91 alleles specific to *M. edulis* (180 bp), *M. galloprovincialis* (126 bp) and hybrids (180 bp/126 bp)  
92 (Bignell et al., 2008). Whether genetic inhomogeneity represents a significant confounding factor to  
93 mussel watch investigations is further discussed later.

94 Blue mussels are suspension feeders and feed mainly on planktonic microalgae such as *Phaeodacolum*  
95 sp., *Isochrysis* sp., and *Rhodomonas* sp. (Rouillon and Navarro, 2003; Riisgard et al., 2013;  
96 Fernandez-Reiriz et al., 2015), but they can when necessary also exploit other food sources such as  
97 bacteria (Jacobs et al., 2015) and even aquaculture fish feed (Redmond et al., 2010). Each mussel  
98 filters food particles from the seawater by means of their large and ciliated gills (Cannuel et al., 2009;  
99 Riisgård et al., 2011). If the water contains a suitable concentration of food particles the mussel will  
100 continuously pump and filter seawater at a maximum rate by the coordinated action of numerous cilia  
101 that are localized at the gill epithelium surface. During active feeding the water pumping rate for one  
102 single adult blue mussel is typically about 50 ml of seawater per min (3 liters per hour) (Famme et al.,  
103 1986). Also under conditions of food surplus, the mussel will continue to filter seawater at max speed  
104 but will now expel the excess food as pseudofaeces particles, which then consist of a mixture of mucus  
105 and undigested algae. This pseudofaeces production is ecologically important for many other species  
106 but may sometimes lead to development of anoxic sediment conditions underneath dense mussel beds  
107 as well as under mussel mariculture facilities. Blue mussels may form large local populations (mussel  
108 beds), which in some areas can be several km wide and include an immense number of mussel  
109 individuals. Blue mussels represent an important food source for many shell eating animals (including  
110 humans) and mussel aquaculture is a growing industry worldwide. Currently, mussel aquaculture  
111 accounts for about 80% of the total global production of blue mussels for human consumption  
112 (<http://www.fao.org/fishery/species/2688/en>).

113 The blue mussel life cycle includes several free-swimming larvae stages (trochophora, veliger,  
114 pediveliger) before the larvae after a couple of months undergo metamorphosis (to spat) and  
115 eventually attach themselves permanently to a suitable substratum by means of strong byssus threads.  
116 Blue mussels are tolerant to a relative broad range of environmental conditions (salinity, temperature,  
117 wave exposure) but there are differences among *Mytilus* taxa to which conditions that are optimal for  
118 settling, e.g. *M. trossulus* are more tolerant than *M. edulis* to low temperature and low salinity  
119 conditions (Wenne et al., 2016). The size and lifespan of *Mytilus* spp. individuals vary considerably  
120 depending on the suitability of growth conditions. In favorable conditions, *Mytilus edulis* can grow to  
121 a shell-length of >10 cm and have a lifespan of >20 years (Powell and Cummins, 1985; Sukhotin et  
122 al., 2007), although specimens larger than 8 cm and older than 10 years are uncommon. *Mytilus edulis*  
123 reaches sexual maturity after 1-2 years and the main spawning occurs in the spring (typically in April,

124 or when the water temperature reaches  $\sim 9^{\circ}\text{C}$ ) timed with the main phytoplankton spring bloom, but an  
125 opportunistic and less intensive secondary spawning often takes place later in the season (typically late  
126 August – September), depending on food availability. *M. edulis* has a high fecundity and a full grown  
127 female produces normally around 5,000,000 eggs per main spawning event (Pronker et al., 2008).  
128 Gametogenesis occurs mainly throughout the winter season, but also through the summer season in  
129 populations which have a second spawning period. Timing of spawning of *Mytilus* populations vary  
130 greatly with geographic location, and this is a highly relevant factor to consider when mussels are used  
131 for environmental monitoring (see confounding factors later).

132 *Mytilus* spp. exhibit strong seasonal growth patterns and the mussel's condition index (CI) is an  
133 indicator of the overall favorability of the growth conditions as well as the overall biological status of  
134 the individual. The CI is normally understood as the quantitative relationship of the mussels' soft  
135 tissue weight (wet or dry) to its overall size; the latter measured as the shell dry weight, the weight of  
136 soft tissue + shell, the shell length, the shell volume, or the shell cavity volume. Hence, there are  
137 several alternative equations for estimating CI of blue mussel, as discussed by Davenport and Chen  
138 (1987). Probably, the easiest and most convenient equation for use in mussel monitoring is:  
139  $\text{CI} = (\text{MW}/\text{SW}) \times 100$ , wherein MW is the wet meat weight (g) and SW is the shell dry weight (g).  
140 Note that this calculation can easily be performed both at the level of the individual mussel and at the  
141 level of a composite (pooled) sample. The advantage of taking wet weight is that the mussel can be  
142 used for other endpoints after weighing, such as gill and digestive gland analysis. This is not possible  
143 for dry weight. However, using the wet weight of the mussel is not as reliable as the dry weight and is  
144 more dependent on the sampling method; i.e. some researchers may drain the mussel thoroughly  
145 before weighing, whilst other would not, and this may influence the weight significantly. The CI of  
146 *Mytilus* spp. vary considerably during the annual cycle depending on the mussels nutritional and  
147 reproductive status. To obtain CI data is considered important in mussel monitoring, as it provides key  
148 information regarding the overall biological status of the sampled mussels. For example, the shell from  
149 a rapidly growing individual is typically thinner compared to those from slow growing individuals and  
150 this information can assist in the interpretation of data from the environmental quality parameters  
151 which are measured in the mussel sample. It is often found that the mussels CI is negatively correlated  
152 with the *in vivo* concentration level of chemical contaminants, as slow-growing mussels will  
153 accumulate contaminants for a longer time per weight unit. Many reports have emphasized CI as an  
154 important biological value to consider in pollutant fate and effect studies with blue mussels, e.g.  
155 (Granby and Spliid, 1995; Mubiana et al., 2006; Benali et al., 2015; Touahri et al., 2016). It is  
156 unfortunate that there is apparently not yet established any firm international standard for how to  
157 estimate CI in blue mussel monitoring. Some studies, e.g. Giltrap et al. (2016), have even used the  
158 Fulton's condition factor formula:  $K = 100(W/L^3)$ , where W is meat wet weight (g) and L is shell  
159 length (cm), although that estimation method is designed for fish and not mussels.



### 3. Uptake, accumulation, and depuration of anthropogenic contaminants in blue mussels

Marine mussels are known to efficiently absorb and accumulate anthropogenic contaminants from their surroundings and they have a limited biotransformation capacity for pollutants in comparison to for example fish and other vertebrates. Mussels are therefore suitable as animal models in pollutant bioconcentration/bioaccumulation and toxicokinetic studies. *Bioconcentration* is the process in which chemical substances are absorbed by receptor organisms solely through uptake over respiratory and dermal surfaces, i.e. exposure via diet is not included; whereas *bioaccumulation* is the same (as bioconcentration) but includes also chemical exposure and uptake from the diet (Arnot and Gobas, 2006). *Toxicokinetics* of chemical contaminants encompasses all phenomena related to the chemicals' physicochemical properties and environmental behavior (phase distribution, bioavailability); uptake in receptor organisms; internal transport rates and distribution patterns *in vivo*; the rate of bioconcentration/bioaccumulation, biotransformation (metabolism); elimination/depuration; and trophic transfer (biomagnification) tendencies. An overview of research studies and review papers on toxicokinetics of various anthropogenic contaminant in blue mussels is provided in Table 1.

In mussels, there are three major mechanisms for the uptake of environmental contaminants: (1) uptake by passive diffusion from the dissolved phase over external surfaces (predominantly gills, but also mantle and gut wall), (2) active uptake by transmembrane ion-pump transport (gills, gut wall), and (3) active uptake by endocytosis of contaminated particles (predominantly gut wall, but also gill surface). The principle route(s) and mechanisms for the uptake of chemicals into the mussel is dependent on a range of factors including: the physicochemical properties of the contaminant substance; the physicochemical conditions of the ambient water; and several biological factors related to the mussel itself. While uptake of hydrophobic (non-polar) organic contaminants, such as polychlorinated biphenyls (PCBs) and polyaromatic hydrocarbons (PAHs), is thought to occur mainly as a passive diffusive process/equilibrium partitioning process, other and more complex mechanisms apply for trace metals, as their accumulation by mussel and other aquatic organisms is influenced by a variety of factors, such as multiple routes of exposure (diet and solution), metal speciation, ligand associations and complexation, chemical composition of the surrounding medium and physiological or biochemical effects on bioavailability (Luoma, 1983; Simkiss and Taylor, 1989; Luoma and Rainbow, 2005). For hydrophobic, organic contaminants, both the uptake and depuration in *Mytilus* are thought to occur predominantly by passive phase equilibrium processes over the external surfaces (mainly gills) and over the gut wall (Goldberg, 1980). The key sources for contaminant uptake in mussels are chemicals dissolved in the ambient seawater and in contaminated food particles (mainly phytoplankton). Counteracting the uptake and bioaccumulation processes, there are several factors/processes controlling the loss/depuration of contaminants in mussels. These include respiratory exchange, fecal egestion, biotransformation (limited), and growth dilution. A complex balance

196 between contaminant uptake and depuration processes decides whether a pollutant at any given time  
 197 will concentrate or depurate in the mussel. The kinetics of pollutant uptake and depuration in mussels  
 198 and other sentinel organisms are most often studied and described in a simplified manner, e.g. by  
 199 assuming Steady-State (SS) conditions for key factors and the feasibility of employing one-  
 200 compartment uptake and elimination models (further described later). Diagrammatic representations of  
 201 key routes for uptake and elimination for such a simplified scheme are shown in Figure 2, and an  
 202 overview of the key routes for internal transport/distribution of contaminants in mussels is shown in  
 203 Figure 3. However, it was early realized that toxicokinetic processes are too complex to be correctly  
 204 described by simple one-compartment uptake and elimination models, e.g. (Stegeman and Teal, 1973).  
 205 More advanced toxicokinetic models were therefore developed, such as those based on dynamic  
 206 energy budget (DEB) theory (Vanharen and Kooijman, 1993; Vanharen et al., 1994), to describe how  
 207 multiple factors related to the pollutant, the environment, and the physiological condition of the  
 208 sentinel organism may act in concert to influence the bioaccumulation and effect of anthropogenic  
 209 contaminants. A recent review by Grech et al. (2017) summarizes the present state-of-the-art of  
 210 toxicokinetic tools and models which are applied in environmental risk assessment of anthropogenic  
 211 contaminants, including both simple one-compartment and multi-compartment models as well as  
 212 physiologically-based toxicokinetic models.

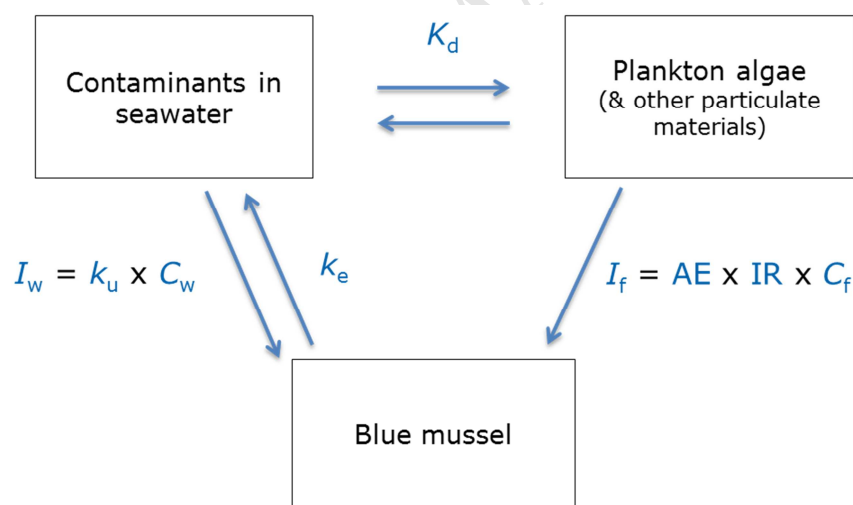

213  
 214 **Figure 2: Diagrammatic representation of two of the key pathways of contaminant uptake and elimination**  
 215 **in blue mussels (uptake from the aqueous phase and dietary uptake) and the parameters describing the**  
 216 **rates of each pathway.  $K_d$ : partitioning coefficient between food and water;  $I_w$ : contaminant influx rate**  
 217 **from the dissolved phase;  $k_u$ : contaminant uptake rate constant from the dissolved phase;  $C_w$ :**  
 218 **contaminant concentration in the dissolved phase;  $k_e$ : efflux rate constant;  $I_f$ : contaminant influx rate**  
 219 **from the food source; AE: contaminant assimilation efficiency from ingested food; IR: ingestion rate of**  
 220 **the animal;  $C_f$ : contaminant concentration in ingested food; Illustration adapted from Wang and Fisher**  
 221 **(1999).**



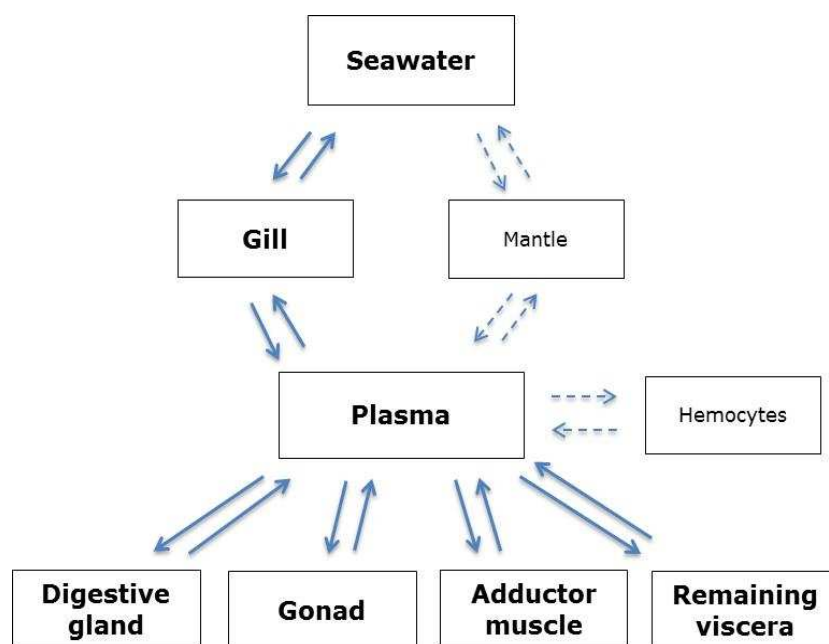

222

223 **Figure 3: Diagrammatic representation of the prominent pathways for internal transport/distribution of**  
 224 **contaminants in blue mussels. Solid arrows and bold fonts indicate major pathways whereas alternative**  
 225 **routes are shown as dashed arrows and normal fonts. Illustration adapted from Ricciardi et al. (2016).**

226 As in other species of suspension-feeding bivalves, the very large and complex gills of *Mytilus* spp.  
 227 have a variety of key functions in feeding, gas exchange, digestion, and evacuation of propagules and  
 228 wastes (Beninger et al., 1991; Cannuel et al., 2009; Cranford et al., 2011). The coordinated movements  
 229 of cilia at the gill surface mediates steady pumping of seawater through the mussels' pallial cavity  
 230 where the gills with high efficiency capture and trap suspended food particles into mucus and  
 231 subsequently mediates the transport of this mixture to the mussels' mouth and digestive system. The  
 232 gill system is the dominant site for direct interaction with the environment, with its large surface and  
 233 thin epithelium, and is therefore a key organ for uptake and elimination of chemical contaminants  
 234 (Figure 2, Figure 3). For metals, the gill tissue constitutes a key interface for uptake of dissolved  
 235 metals, for binding of metals to metallothionein (MT), for incorporation of metals into lysosomes, and  
 236 for further transport in blood plasma and circulating hemocytes (Marigomez et al., 2002). The many  
 237 mucus cells (mucocytes) located on the mussel gill surface continuously synthesize and secrete mucous  
 238 glycoproteins. This process is important for the capture and transport of food particles from the gills  
 239 and into the mussels' digestive system and for decreasing the resistance of water flowing across the  
 240 gills (Beninger and St-Jean, 1997; Beninger et al., 1997). In polluted waters, contaminated mucus acts  
 241 as a vehicle for trapping contaminants into the dietary uptake. Additionally, the mucus layer is also  
 242 important for the uptake over the gill epithelium as contaminants trapped in the mucus form a  
 243 diffusion gradient towards the gill epithelium, which favors uptake (Baker et al., 2014).

244 Active contaminant uptake via the gut wall (e.g. typically involving endocytosis of particulate matter  
 245 and contaminated food particles) is generally less studied in comparison to uptake processes involving

246 passive diffusion over the external surfaces. However, several studies have shown that the  
 247 contaminant load that enters via the digestive tract can be significant for many contaminants, e.g.  
 248 Björk et al. (1997, 1999) and Axelman et al. (1999). For example, particulate metals are mostly taken  
 249 up over the digestive surface mediated by endocytosis and then transferred further to lysosomes and  
 250 residual bodies, especially in the digestive cells of the digestive gland (Marigomez et al., 2002). This  
 251 dietary uptake pathway is also most likely important for emerging particulate contaminants  
 252 (engineered nanoparticles (ENPs), microplastics, etc.), e.g. (Moore, 2006; Browne et al., 2008;  
 253 Koehler et al., 2008; Ward and Kach, 2009; von Moos et al., 2012; Baker et al., 2014; Van  
 254 Cauwenberghe et al., 2015; Lusher, 2015; Doyle et al., 2015; Vandermeersch et al., 2015). Research  
 255 on ENPs indicate that nanoparticle aggregation may significantly enhance this uptake (Ward and  
 256 Kach, 2009) and other studies show that larger particles (<100 nm) such as microplastics can be taken  
 257 up both in the gills and the digestive system (von Moos et al., 2012). Presently there is therefore a  
 258 growing awareness concerning the fate and potential effects of ENPs and microplastics in mussels and  
 259 other commercial seafood (Van Cauwenberghe and Janssen, 2014; Li et al., 2015; Mathalon and Hill,  
 260 2014). Unlike fish, that humans normally eat without the digestive system, mussels are eaten whole,  
 261 making it especially important to evaluate human food safety from these emerging particle  
 262 contaminants. Therefore, more knowledge is needed on uptake and depuration of nano- and microscale  
 263 particles in mussels.

264 Knowledge of pollutant bioaccumulation in mussels is important for risk assessment and reviews  
 265 concerning this issue are available for many pollutant classes (Table 1). The ratio of contaminant  
 266 concentration in sentinels to the contaminant concentration in exposure media is under Steady-State  
 267 conditions (SS) referred to either as the *bioconcentration factor* (BCF) (when the contaminated  
 268 exposure media is seawater) and as the *bioaccumulation factor* (BAF) (when the exposure media is a  
 269 combination of contaminated seawater and diet). BCF and BAF data for lipophilic organic  
 270 contaminants are often normalized to a lipid basis. The uptake of nonpolar non-ionized chemicals into  
 271 blue mussels occurs mainly by a partitioning process. According to Björk and Gilek (1997) and  
 272 Endicott et al. (1998) the change in organic contaminant concentration in mussels ( $C_m$ ) over time can  
 273 be described as the sum of rates of processes leading to the uptake or losses of contaminants from the  
 274 mussel, given as:

$$275 \quad \frac{dC_m}{dt} = k_u C_w + AE \times IR \times C_f - (k_d + k_b + G)C_m \quad (1)$$

276 where  $k_u$  is the uptake rate from water ( $L g^{-1} d^{-1}$ ),  $C_w$  is the freely dissolved contaminant concentration  
 277 in water ( $ng L^{-1}$ ),  $AE$  is the assimilation efficiency,  $IR$  the food ingestion rate ( $g g^{-1} d^{-1}$ ),  $C_f$  the  
 278 contaminant concentration in food such as algae ( $g g^{-1}$ ),  $k_d$  the rate of contaminant depuration through  
 279 gills ( $d^{-1}$ ),  $k_b$  a biotransformation rate ( $d^{-1}$ ) and  $G$  the mussel growth rate ( $g g^{-1} d^{-1}$ ). When the

280 concentration of contaminants in the food is at equilibrium with that in water (through a food-water  
281 partition coefficient  $K_{fw}$ ), the equation (1) above can be rewritten as:

$$282 \quad \frac{dC_m}{dt} = (k_u + AE \times IR \times K_{fw})C_w - (k_d + k_b + G)C_m \quad (2)$$

283 which reduces to:

$$284 \quad \frac{dC_m}{dt} = k_{acc}C_w - k_{loss}C_m \quad (3)$$

285 where  $k_{acc}$  and  $k_{loss}$  are the overall contaminant accumulation and loss rate constants. The  $k_{loss}$  rate  
286 constant is often termed as the elimination rate constant  $k_2$ . With the bioaccumulation factor (BAF)  
287 calculated as  $k_{acc}/k_{loss}$ , the solution to the equation above is given by:

$$288 \quad C_m = BAF C_w [1 - e^{-k_{loss}t}] \quad (4)$$

289 It is often assumed that organic contaminant concentrations in native organisms are at  
290 equilibrium/steady-state with the concentrations in the water. For deployed mussels, a six-week  
291 exposure has generally been expected to result in an equilibrium (Peven et al., 1996; Björk and Gilek,  
292 1997). Loss rate constants,  $k_{loss}$  for PAHs and PCBs in *E. complanata* (a freshwater mussel) and *M.*  
293 *edulis* as summarized in Booij et al. (2006), decrease with increasing contaminant hydrophobicity (log  
294  $K_{ow}$ ) and range from 0.27 to 0.015 d<sup>-1</sup>, equivalent to half-lives of 3-46 days. Gewurtz et al. (2002)  
295 observed elimination rates for PAHs and PCBs from *E. complanata* in a very similar range and  
296 expected passive diffusion through the gills of the mussel to be the principal depuration pathway for  
297 PAHs. A different elimination behavior for benzo[a]pyrene (BaP) is found in some *Mytilus* studies,  
298 e.g. Magnusson et al. (2000), suggesting that metabolism may be responsible for observed elimination  
299 or lack of appreciable accumulation. Exposure and uptake kinetics generally increase with increasing  
300 water pumping rates and feeding, but AE has also been shown to be inversely related to mussel  
301 filtration and water pumping rates (Björk and Gilek, 1999). These authors demonstrated the increasing  
302 relative importance of food as a source for chemical contaminants of increasing hydrophobicity.  
303 Overall, the relative contribution of uptake from water and food is difficult to assess but generally  
304 depends on food availability and on the hydrophobicity of the chemicals of interest.

305 An understanding of chemical bioaccumulation factors (BAF) is a prerequisite for the use of mussel as  
306 biomonitoring organisms in the aquatic environment. Bioaccumulation factors can be estimated from:  
307 (i) the ratio of  $k_{acc}$  and  $k_{loss}$  through laboratory experiments (e.g. (Björk and Gilek, 1997; Gustafsson et  
308 al., 1999)), to estimate both accumulation and depuration kinetics; or (ii) the ratio of contaminant  
309 concentration in mussel (at steady-state/equilibrium) and freely dissolved in water. Laboratory  
310 experiments designed to expose mussel to constant contaminant concentrations are generally complex  
311 to put in place whilst *in situ* measurements of BAFs are more simple to implement. However, *in situ*  
312 measurements rely on the assumption that contaminant concentrations in native organisms have  
313 reached steady-state. Booij et al. (2006) reviewed paired mussel-passive sampling datasets for a

314 variety of freshwater and marine mussel species. Across various studies and mussel species, a strong  
315 relationship was found between wet-weight BAF values (calculated as ratio of mussel concentration  
316 over freely dissolved concentration estimated by using semipermeable membrane devices (SPMDs))  
317 and the compound's hydrophobicity ( $\log K_{ow}$ ).  $\log BAF$ - $\log K_{ow}$  linear relationships for the various  
318 studies had similar slope but different intercepts. This relationship was  $\log BAF = 0.84 \log K_{ow} + a_0$ ,  
319 with  $a_0$  varying from -1.06 to 0.22 and an average of -0.49 ( $R^2 = 0.89$ ,  $s = 0.36$ ,  $n = 68$ ). The reviewed  
320 studies encompassed mostly PAHs and alkylated PAHs, PCBs and chlorinated pesticides such as  
321 HCHs, DDTs, chlordanes, or cyclic dienes (aldrin, dieldrin). The relationship of  $\log BAF$  with  $\log K_{ow}$   
322 for PAHs and PCBs in transplanted blue mussels co-deployed with silicone rubber passive samplers  
323 twice a year over a period of 4-5 years at 8 sampling stations (Smedes, 2007) had a slope of 1.1 and an  
324 intercept of -2.14. Considering the general variability in  $\log BAF$  values, the half an order of  
325 magnitude higher BAF values for compounds with higher  $\log K_{ow}$  is not out of proportion. BAFs for  
326 PAHs were observed to be higher in the winter than for autumn deployments (by 60 %). Interestingly,  
327 much higher BAFs could be observed for BaP in the winter than for autumn exposures and this could  
328 indicate lower metabolism of this chemical during winter. Some variability in PAH BAFs could be  
329 seen between stations. In general, less variation in BAF was observed for PCBs both between stations  
330 and seasons. Axelman et al. (1999) determined BAFs for PAHs that were significantly higher ( $> 1$  log  
331 unit of BAF) for blue mussels exposed in recipient waters at an aluminum smelter site compared with  
332 data from a reference location or literature values. Under the smelter site conditions, mussels may be  
333 substantially exposed to PAHs through filter-feeding on PAH-contaminated particles from the smelter  
334 effluent releases. While PAHs strongly sorbed to these black carbon, soot-like particles may not  
335 readily partition into water once particles are released into seawater (Allan et al., 2012; Allan et al.,  
336 2016), rather they may be more available for desorption while in the gut of blue mussels. Very few  
337 BAF values are available for other classes of chemicals including emerging chemicals. Gustafsson et  
338 al. (1999) conducted uptake and depuration studies to estimate BAFs for polybrominated diphenyl  
339 ethers (PBDEs) in *M. edulis* and found that accumulation rates and BAFs were higher for BDE 47 and  
340 BDE 99 than for PCBs with similar hydrophobicity. These data were supported by *in situ* BAFs  
341 estimated by Booij et al. (2002) for native blue mussels from the Western Scheldt (The Netherlands).  
342 BAFs for BDE congeners 28, 47, 99 and 100 were much larger than those estimated for PCBs with  
343 same  $\log K_{ow}$ . Some studies have been conducted to assess uptake and depuration of pharmaceuticals  
344 such as carbamazepine by mussels, e.g. Boillot et al. (2015), and have shown limited potential for  
345 bioaccumulation and relatively high uptake and depuration kinetics with biological half-lives of a few  
346 days. For the compounds mentioned above, bioaccumulation in mussel is expected to be a partition  
347 processes and therefore normalization of data to mussel lipid content (most often expressed as  
348 extractable organic matter measured gravimetrically) is often undertaken. This also means that the  
349 contaminant concentration in mussel will react to changes in contaminant concentration in water and  
350 that BAF are independent of concentrations in water. Contradictorily, the uptake of

351 perfluorochemicals (PFCs) has been shown to be concentration dependent (Liu et al., 2011). Uptake  
 352 and depuration experiments demonstrated non-linear accumulation of PFCs and the involvement of  
 353 adsorption processes in the accumulation of PFCs in the green mussel, *Perna viridis* (family  
 354 Mytilidae).

355 In general, the accumulation of non-ionized and nonpolar chemicals into mussels is well understood.  
 356 In some cases, large variations in BAFs require additional work to understand the reasons for these  
 357 differences. For substances whose mode of uptake and accumulation in mussels deviate from general  
 358 partitioning (e.g. PFCs), with possible concentration dependency of the uptake, more work is required  
 359 to clarify whether body burden data for these chemicals can indeed be useful for biomonitoring  
 360 purposes.

361  
 362 **Table 1: Overview of published studies on toxicokinetics (uptake, accumulation and depuration processes  
 363 and rates) or field-based concentrations of different contaminant classes in *Mytilus* mussels.**

Contaminant class	Toxicokinetics	Field studies (native or transplanted mussels)	Reviews
Metals	(Phillips, 1976; Vanharen et al., 1994; Fisher et al., 1996; Wang and Fisher, 1996; Wang et al., 1996; Wang and Fisher, 1997; Wang et al., 1997; Reinfelder et al., 1998; Wang and Fisher, 1999; Bendell-Young and Arifin, 2004; Pempkowiak et al., 2006; Baines et al., 2006; Casas et al., 2008; Borretzen and Salbu, 2009; Attig et al., 2010; Herve-Fernandez et al., 2010)	(Haynes and Toohey, 1998; Devier et al., 2005)	(Cossa, 1989; Luoma and Rainbow, 2005; Chapman, 2008; Stankovic and Jovic, 2012; Zuykov et al., 2013)
Petroleum hydrocarbons and polycyclic aromatic hydrocarbons (PAHs)	(Vanharen et al., 1994; Peven et al., 1996; Björk and Gilek, 1996; Okay et al., 2000; Baussant et al., 2001; Durand et al., 2002; Pempkowiak et al., 2006; Enwere et al., 2009; Yakan et al., 2011, 2013)	(Förlin et al., 1996; Gilek et al., 1997; Potrykus et al., 2003; Page et al., 2005; Devier et al., 2005; Namiesnik et al., 2008; Leon et al., 2013)	(Kasiotis and Emmanouil, 2015)
Polychlorinated biphenyls (PCBs)	(Vanharen et al., 1994; Bergen et al., 1996; Peven et al., 1996; Gilek et al., 1996a; Gilek et al., 1996b; Björk and Gilek, 1997; Hofelt and Shea, 1997; Björk and Gilek, 1999)	(Gilek et al., 1997; Potrykus et al., 2003; Devier et al., 2005; Namiesnik et al., 2008)	(Arnot and Gobas, 2006)

Polychlorinated and polybrominated dibenzofurans and dibenzo-p-dioxins	(Miyata et al., 1989; Hektoen et al., 1994)	(Miyata et al., 1987; Haynes et al., 1995; Gilek et al., 1997; Malmvarn et al., 2005; Lofstrand et al., 2010)	
Polybrominated diphenyl ethers (PBDEs)	(Gustafsson et al., 1999)	(Johansson et al., 2006; Wang et al., 2009; Fernandes et al., 2009; Hong et al., 2009; Winnberg et al., 2014; Piersanti et al., 2015)	
Organotins (TBT, DBT)	(Page et al., 1995; Folsvik et al., 2002; Devier et al., 2003; Harino et al., 2005)	(Page et al., 1995; Devier et al., 2005; Ruiz et al., 2005; Namiesnik et al., 2008; Furdek et al., 2012)	
Organochlorine pesticides	(Peven et al., 1996; Hofelt and Shea, 1997)	(Milun et al., 2016)	(Katagi, 2010)
Pharmaceuticals (17 $\alpha$ -ethinyl estradiol, diflubenzuron, fluoxetine, cypermethrin, etc.)	(Gowland et al., 2002; Gomez et al., 2012; Silva et al., 2016; Ricciardi et al., 2016; Norambuena-Subiabre et al., 2016)	(Maruya et al., 2014)	(Fabbri and Franzellitti, 2016)
Alkylphenols (e.g. 4-nonylphenol)	(Ekelund et al., 1990; Gatidou et al., 2010; Vidal-Linan et al., 2015b; Ricciardi et al., 2016)	(Ferrara et al., 2001; Hong et al., 2009; Dodder et al., 2014; Vidal-Linan et al., 2015b)	(David et al., 2009)
Nanoparticles and engineered nanomaterials	(Koehler et al., 2008; Ward and Kach, 2009; Conway et al., 2012; Gomes et al., 2012; Wegner et al., 2012; Hull et al., 2013; Hu et al., 2014; Doyle et al., 2015; Rocha et al., 2015b; Rocha et al., 2016)		(Baker et al., 2014; Doyle et al., 2015; Rocha et al., 2015c)
Microplastics	(Browne et al., 2008; von Moos et al., 2012;	(Li et al., 2016;	(Wright et al.,



	Farrell and Nelson, 2013; Van Cauwenberghe et al., 2015; Vandermeersch et al., 2015)	Mathalon and Hill, 2014; Van Cauwenberghe and Janssen, 2014)	2013; Ziccardi et al., 2016)
--	--	--	------------------------------

364

#### 365 4. Mussel watch programs

366 A mussel watch program is a systematic repeated analysis of environmental quality parameters (e.g.  
367 anthropogenic contaminant concentrations) in natural, cultured, or deployed mussels from a set of  
368 defined geographical locations (mussel stations) and over a time-span of several years (Goldberg,  
369 1975, 1980; Goldberg, 1986). The first known mussel surveys were performed in the USA during the  
370 late 1960s and early 1970s to monitor spatial and temporal trends of contaminants in coastal and  
371 estuarine ecosystems (Goldberg, 1975). From 1986 on, the activity was continued with the US Mussel  
372 Watch Program, which by 2008 had extended to include monitoring of approximately 140 prioritized  
373 pollutants in *Mytilus* spp., oyster (*Crassostrea virginica*), or zebra mussel (*Dreissena* sp., in  
374 freshwater) sentinels from nearly 300 mussel stations (Kimbrough et al., 2008). The mussel watch  
375 activities in North America also motivated the initiation of similar systematic programs in many other  
376 coastal countries throughout the world, e.g.: Burns and Smith (1981), the MED POL Biomonitoring  
377 Programme (Viarengo et al., 2000), the Joint Assessment and Monitoring Programme (JAMP) of the  
378 OSPAR Convention (Besada et al., 2002); often organized or supervised by the UN supported  
379 International Mussel Watch Committee (UNESCO, 1992). Data from these monitoring programs are  
380 presently becoming available to users outside the research community as digitized monitoring reports  
381 more often can be found by means of common Internet search engines.

382 Mussel monitoring and mussel watch programs fall broadly within two major user categories: namely  
383 *trend oriented monitoring* and *problem oriented monitoring*. In trend monitoring, the key issue is to  
384 describe long-term spatial and temporal trends for pollution oriented quality status in a certain marine  
385 region; often involving a large study area, multiple monitoring stations and many anthropogenic  
386 contamination sources. Problem monitoring, on the other hand, are more narrowly defined studies;  
387 often focused on a single issue (e.g. one industrial discharge or a type of discharge). Problem  
388 monitoring activities are typically performed (or funded) by a responsible *problem owner* and are  
389 often an integrated part of the problem owner's management of their industrial operation (as in  
390 compliance monitoring). Data from both trend monitoring and problem monitoring have relevance for  
391 assessing the efficiency of discharge regulations in the industry. For example, in China mussel-based  
392 monitoring of trace metal and organic contaminants clearly links a rapidly increasing level of coastal  
393 contamination to the intense industrial growth that have occurred in these coastal areas during the  
394 recent decades (Fung et al., 2004; Pan and Wang, 2012). In severely contaminated areas, assessing

395 potential risk to human health due to consumption of mussel seafood is often undertaken as an  
396 integrated part of mussel watch programs. Consumer safety thresholds, e.g. maximum acceptable  
397 toxicant concentration of key contaminants in seafood mussels, have therefore been established within  
398 the environmental legislation of many coastal countries. Mussel watch programs generate spatial and  
399 temporal trend data about the locations and regions monitored, i.e. showing whether there are  
400 significant site differences and whether the pollution level is stable, increasing, or decreasing. Further  
401 integration of data from several programs may generate trend pictures that are representative of a  
402 broader regional or even a global scale. As part of the Global Ocean Observing System (GOOS) which  
403 was developed under the auspices of the United Nations (Andersen, 1997), the United States National  
404 Oceanic and Atmospheric Administration (NOAA) National Status and Trends (NS&T) Program  
405 compiled the World Mussel Watch database with data from analyses of marine or estuarine mussels or  
406 oysters as far back in time as possible (Cantillo, 1998). Some mussel monitoring studies describe  
407 contaminant concentration data and trends from remote and pristine reference locations, e.g. (Jaffe et  
408 al., 1998; Green and Knutzen, 2003; Conti et al., 2011). This type of baseline data is valuable as the  
409 information is helpful in other mussel monitoring programs for instance in discriminating between  
410 non-contaminated and low-contaminated locations, for assessing inputs from long-range pollution  
411 transport, and for evaluating the operability/functionality of regulatory Environmental Quality  
412 Standards (EQSs). In Europe, such EQSs have been defined for prioritized substances and that have  
413 become implemented at the national and international scales as a part of pollution source minimization  
414 strategies (EC, 2008, 2013, 2014).

415 No global harmonized standard exists for how to perform mussel monitoring studies; although several  
416 key agencies have published comprehensive instructions, e.g. UNESCO (1992), NOAA (Lanksbury et  
417 al., 2010; Lanksbury and West, 2012), ICES (Davies and Vethaak, 2012), OSPARCOM (2012) and  
418 the European Commission (EC, 2014). Despite the lack of a single harmonized standard, most  
419 ecotoxicologists would agree that good comparability of monitoring data is important for a variety of  
420 reasons (data sharing and comparisons, international monitoring collaboration, quality assurance,  
421 quality standards, quality improvement, training & competence development, etc.). Chemical  
422 contaminant analyses in mussel watch programs are normally performed by using the whole soft tissue  
423 of the animal (i.e. the mussel without the shell), and most often by using composite samples, i.e.  
424 samples in which a certain number of individual mussels within a certain size-range prior to analysis  
425 are mixed into a single pooled sample. The use of pooled mussel samples is rational due to several  
426 practical reasons (especially for reducing analysis cost), although studies of toxicant distribution  
427 patterns show that different biological compartments (gills, mantle, plasma, digestive gland, gonads,  
428 muscle, and other viscera) may contain variable concentrations of contaminants, e.g. (Page et al.,  
429 1995; Raftopoulou and Dimitriadis, 2011; Rocha et al., 2015a; Ricciardi et al., 2016), and although a  
430 seemingly homogenous group of mussels collected from a field population may contain individuals

431 that are different with respect to relevant biological factors such as taxonomy, gender, dietary  
432 condition and spawning status (see confounding factors section). Furthermore, as different mussel  
433 watch programs may vary considerably in content, duration, and other design-oriented factors, it is a  
434 question whether different mussel watch programs are comparable with each other. To address this,  
435 Cantillo et al. (1998) compared chemical concentration data from US and French mussel watch  
436 programs with data from worldwide studies. They found generally good agreement for medians among  
437 all three data sets, whereas the upper ends of the worldwide data tended to be higher compared to their  
438 US and French counterparts. This difference probably reflects the fact that the latter two programs  
439 emphasize collection of mollusks at representative sites rather than within small areas of extreme  
440 contamination such as near waste discharges. This exemplifies that technical differences at all levels of  
441 the monitoring activity (field work, sample procession, sample analyses, data analysis) may add to the  
442 variance and hence hamper comparability of mussel monitoring studies. To achieve better  
443 comparability a harmonization of monitoring procedures and/or use of standard materials would be  
444 required. In this connection, some studies suggest the use of an active monitoring design by means of  
445 mussel deployment (see mussel caging later) and more standardized procedures for mussel monitoring  
446 at certain industrial sites, such as around an offshore oil production facility, e.g. Gorbi et al. (2008).

447 In Norway, mussel monitoring activities with use of *Mytilus edulis* have been a part of the national  
448 coastal environmental monitoring program (MILKYS) running since 1981 (Green et al., 2016). In this  
449 program, there has been a general lowering trend of most legacy contaminants in mussels from  
450 Norwegian coastal waters during the recent 30 years; although there are certain pollutants in some  
451 areas that occur either in increasing concentrations or in levels significantly above typical (unpolluted)  
452 background level (Figure 4 A&B). By using the whole MILKYS data set, time trend analyses were  
453 performed on a selection of 30 representative contaminants or their effect (Vas Deferens Sequence  
454 Index, VDSI, a measure of the effect of tributyltin (TBT) in female neogastropods), and included data  
455 for 2015 and totalled 829 data series<sup>2</sup>. Of these 829 cases, 52% could be classified and there were 59  
456 cases where median concentrations were in Class II or higher as judged by the Norwegian  
457 Environment Agency classification system (Molvær et al., 1997), or above what is expected in only  
458 diffusely contaminated areas (collectively termed: “over presumed high background concentrations”).  
459 Of the 829 data series recent and significant trends were registered in 98 cases, of which 81 (9.8%)  
460 were downward trends and 17 (2.1 %) were upward trends (Figure 4A). Of the 431 cases that could be  
461 classified by the system of the Norwegian Environment Agency, 378 (87.7 %) were classified as  
462 insignificantly polluted (Class I), 48 (11.1 %) as moderately polluted (Class II), 4 (0.9 %) as markedly  
463 polluted (Class III), 1 (0.2 %) as severely polluted (Class IV) and none as extremely polluted (Class V,  
464 Figure 4B). The observed downward trends were primarily associated with metals (47.2 %), tributyltin  
465 (TBT, 6.6 %) and VDSI (3.3 %) (Figure 4A). The upward trends were also mainly associated with

---

<sup>2</sup> Consisting of one or more annual medians contrasting earlier reports which tallied only datasets of five or more annual medians.

466 metals (82.4 %), primarily Hg (29.4 %). There were only five cases that were classified higher than  
 467 Class II (Figure 4B). In Class III there was one case for arsenic and PCB, two cases for DDT  
 468 metabolite. In Class IV there was also one case for DDE, which is the degradation product of the  
 469 pesticide DDT (ibid.).

470

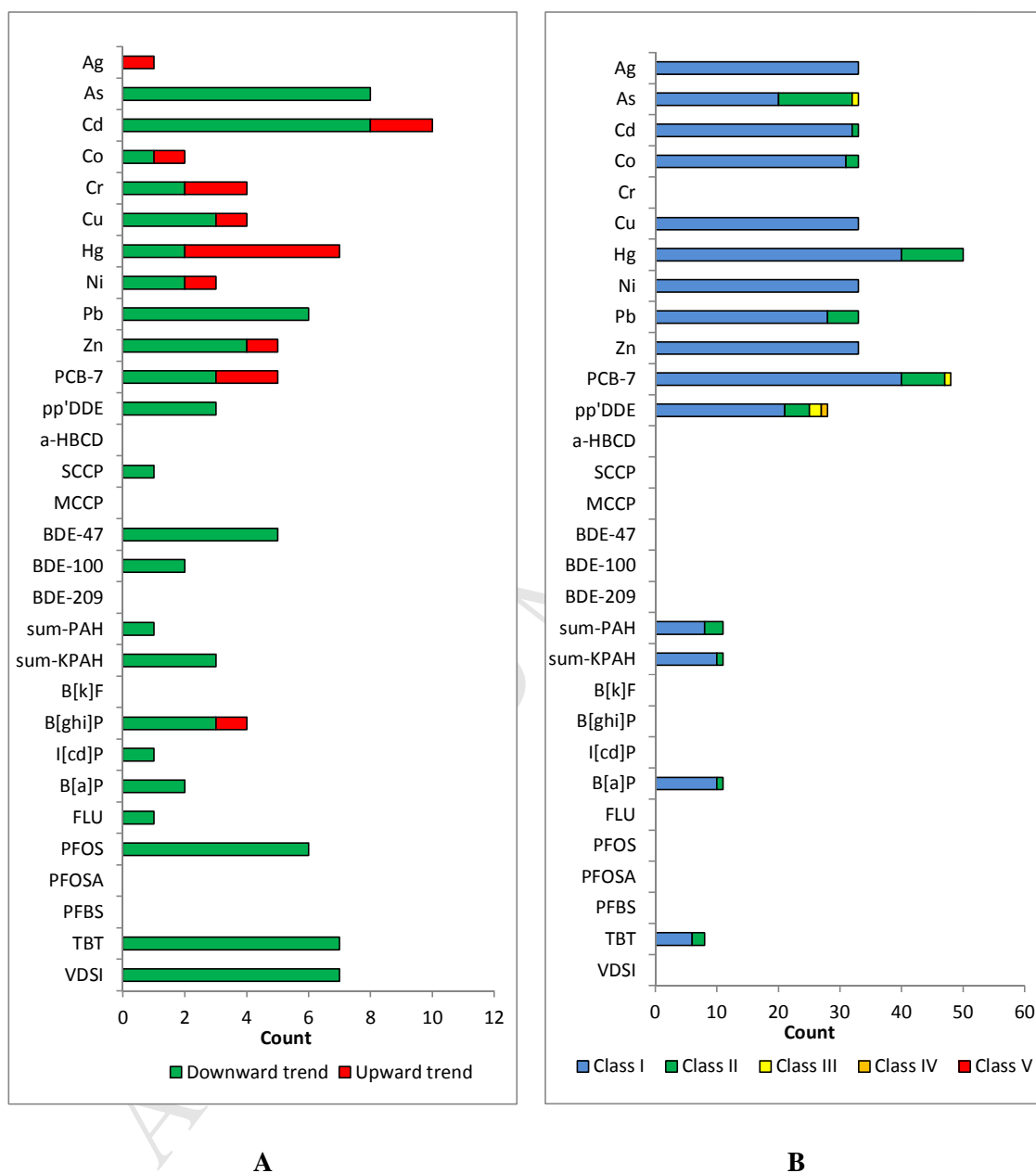

471 **Figure 4: Figure that summarizes 829 recent trends (A) and classification of levels (B) of 30 key**  
 472 **contaminants in Norwegian mussel watch activities. Data source: MILKYS trends report (Green et al.,**  
 473 **2016).**

## 5. Regulatory monitoring and environmental quality standards

474

475 In Europe, the Water Framework Directive (WFD, 2000/60/EC) and the Marine Strategy Framework  
476 Directive (MSFD, 2008/56/EC) are two wide-ranging environmental legislation frameworks designed  
477 for the protection and restoration of aquatic environments (Borja et al., 2010). The two legislations  
478 overlap spatially in coastal waters, as the WFD concerns all water bodies on land and to coastal waters  
479 extending 1 nautical mile from the coastline, whereas the MSFD covers all marine waters from the  
480 low-water line (baseline of territorial waters) until the 200 nautical mile Exclusive Economic Zone  
481 border. These coastal waters are also the key habitats for *Mytilus* spp., hence blue mussel sentinels are  
482 relevant for both WFD and MSFD.

483 A key part of the WFD is the development and use of Environmental Quality Standards (EQSs) of  
484 prioritized hazardous substances (PS) in different aquatic media (waters, sediments, water living biota)  
485 as described by the EQS Directive (EQSD) (directive 2013/39/EU, replacing directive 2008/105/EC)  
486 (EC, 2008, 2013). The biota EQSs under WFD are designed for fish sentinels unless other taxons are  
487 specified, e.g. EQS for polycyclic aromatic hydrocarbons (PAHs) are defined for crustacean or shellfish  
488 sentinels as fish are considered as an unsuitable monitor for this pollutant class. The EQSs under WFD  
489 are set to represent the contaminant concentrations below which no chronic effects are expected to  
490 occur (concerning also secondary poisoning and human health effects); see (EC, 2011, 2014) for  
491 technical guidance documents for deriving EQSs under WFD. EQSs for 45 PS (or groups of such) are  
492 outlined by EQSD for aqueous samples (not shown). The WFD EQSs serve as thresholds for assessing  
493 the water body for compliance to Good Environmental Status (GES)<sup>3</sup> and as regulatory benchmarks to  
494 decide whether any remediating measures are required. EQSs under WFD are determined by use of a  
495 risk-based approach, i.e. incorporating toxicity testing, predicted no effect concentration (PNEC) data  
496 and the use of safety factors to encompass for uncertainty. This risk-based approach is different from  
497 the earlier used regulatory environmental assessment criteria, which mostly were based on  
498 environmental concentration data (assessed in both non-polluted and polluted waters). All marine  
499 biota EQSs, which so far have been developed under WFD (EQSD) are shown in Table 2 (first shaded  
500 column), and the table also includes other marine biota quality standards that have been developed  
501 either by OSPAR or by Norway (two next shaded columns). To allow comparison of these risk-based  
502 EQSs to relevant empirical environmental concentration data for mussels, Table 2 also includes  
503 background assessment criteria developed by OSPAR and Norwegian environmental classification  
504 standards (representing insignificantly polluted (Class I) and as moderately polluted (Class II)  
505 situations) as well as information about typical background concentrations of contaminants (10% and

---

<sup>3</sup> The WFD and the MSFD are two major policies at the EU level, which were designed to achieve "good ecological status" (WFD) or "good environmental and chemical status" (MSFD) (herein jointly termed Good Environmental Status, GES) for all European water-bodies by the year 2015 and 2020. These two directives also set out to ensure the continued protection and preservation of the environment and the prevention of further deterioration.

506 90% percentiles from background and slightly impacted stations) measured in the Norwegian coastal  
507 monitoring program. Several key issues can be highlighted from data shown in Table 2. Most  
508 importantly, for the four prioritized substances brominated diphenyl ethers (BDEs), mercury, TBT  
509 (formulation based) and PCB7 the risk based marine biota EQS, which currently are valid under WFD,  
510 are set considerably lower than those measured in mussels from remote non-polluted coastal sites in  
511 Northern Norway. In other words, blue mussels from non-polluted coastal water bodies in Northern  
512 Norway failed to be compliant to the EQS set by the WFD for BDEs, mercury, TBT and PCB7. This  
513 non-compliant classing of such very remote coastal sites far from any significant anthropogenic  
514 pollutant inputs appears illogical and it could possibly indicate that the current EQS assessment  
515 criteria for these substances are set too low. It is therefore questionable whether these EQSs are  
516 operational for use in industrial compliance monitoring in coastal waters, i.e. to define when there is  
517 and when there is not a regulatory demand for source reducing measures.

518 Several studies have expressed concerns related to the suitability of the current biota EQSs under  
519 WFD (Carere et al., 2012; Besse et al., 2012; Lava et al., 2014; Ricci et al., 2016). One concern is  
520 related to the biota EQSs for chemical monitoring in fish being designed for whole body samples and  
521 not for certain tissues. For fish sentinels, this whole-body-sample approach could be suboptimal not  
522 least as toxicants often distribute extremely unevenly *in vivo* (due to large tissue-wise and species-wise  
523 variation in lipid content). For mussels, on the other hand, the contaminant analyses are done by using  
524 the whole-body as the sample matrix, and this is well established worldwide. An interesting possibility  
525 for future revisions of the WFD is therefore to develop a broad set of biota EQSs that are specially  
526 adapted for *Mytilus* spp. sentinels, and several reports have emphasized the relevance of doing so, e.g.  
527 (Zaldivar et al., 2011; Besse et al., 2012; Maggi et al., 2012; Ricci et al., 2016). It would be  
528 appropriate if such EQSs targeted for blue mussels were developed for the priority substances that are  
529 already identified under EU WFD, and possibly also supplemented with key substances that are  
530 prioritized by various coastal nations because of special national conditions. The selection of priority  
531 substances under EU WFD are performed by working groups under the EU commission. The process  
532 is principally risk-based, i.e. depending on the quantity of substance released combined with the  
533 substance properties for persistence, bioaccumulation, and toxicity. Expert groups at ICES and  
534 OSPAR are important for the priority substance selection process. ICES has highlighted key  
535 substances of concern regarding marine environments, these include: toxic transition elements  
536 (arsenic, cadmium, chromium, copper, mercury, nickel, lead, and zinc); organometallic compounds  
537 (TBT); hydrocarbons (PAHs); priority substances listed in Annex II of Directive 2008/105/EC<sup>4</sup>; and  
538 synthetic compounds (pesticides, antifoulants, and pharmaceuticals). Environmental assessment

---

<sup>4</sup> DIRECTIVE 2008/105/EC OF THE EUROPEAN PARLIAMENT AND OF THE COUNCIL of 16 December 2008 on environmental quality standards in the field of water policy, amending and subsequently repealing Council Directives 82/176/EEC, 83/513/EEC, 84/156/EEC, 84/491/EEC, 86/280/EEC and amending Directive 2000/60/EC of the European Parliament and of the Council. Official Journal of the European Union, L 348/84.



539 criteria for mussels can also be applied in a standardized manner to biomonitoring studies using  
540 transplanted mussel cages (see caging section later). However, the problems described and discussed  
541 above demonstrate that developments of *Mytilus* EQS values cannot be based on the same principles  
542 for EQS<sub>biota</sub> as those now available (trophic transfer and "secondary poisoning"), but that a different  
543 approach may be necessary. For instance, using mussels as an organism to reflect water  
544 concentrations, i.e. that the base for development of EQS<sub>mussel</sub> could be a mathematical conversion  
545 from EQS<sub>seawater</sub>, based on known bioaccumulation properties of the contaminants in mussels.

546 The overall objective of the EU Marine Strategy Framework Directive (MSFD) (2008/56/EC) is to  
547 achieve or maintain Good Environmental Status (GES) in all European seas by 2020, and eleven  
548 qualitative *Descriptors* of GES are defined in Annex I of MSFD, see explanation of descriptors in  
549 Borja et al. (2010) and Lyons et al. (2010). The MSFD also requires participating states to develop a  
550 robust set of study tools and assessment criteria for providing documentation of all 11 GES  
551 Descriptors. The use of blue mussels as sentinels can be highly relevant for several of these MSFD  
552 GES, such as Descriptor 8 "Concentrations of contaminants are at levels not giving rise to pollution  
553 effects", Descriptor 9 "Contaminants in fish and other seafood for human consumption do not exceed  
554 levels established by Community legislation or other relevant standards" and Descriptor 10 "Properties  
555 and quantities of marine litter do not cause harm to the coastal and marine environment". Furthermore,  
556 for Descriptor 5, which partly concerns harmful algae blooms, the involvement of blue mussel as test  
557 medium for assessing presence and levels of toxic algae in the ambient seawater is highly relevant and  
558 could provide a valuable tool. Similarly, as for the WFD EQSs, the MSFD Descriptors 5, 8, 9 and 10  
559 rely on defining environmental stressor levels (e.g. contaminant concentrations) that represent  
560 thresholds for quality status compliance. Hence, the quality standards and empirical data shown in  
561 Table 2 has relevance also for the development and use of *Mytilus* spp. data as assessment criteria in  
562 conjugation with MSFD. The possible use of biological effect parameters in *Mytilus* spp. as tools to  
563 meet challenges outlined by MSFD is further addressed in the biomarker section.

564 **Table 2: Risk based (shaded cells) and background-based quality standards for blue mussel (*Mytilus edulis*) unless otherwise specified. Standards are from EU**  
 565 **(Environmental Quality Standards (EQS), European Commission food standard), OSPAR (Environmental Assessment Criteria (EAC), Background assessment**  
 566 **criteria (BAC)), and Norway (see footnotes). All concentrations in µg/kg wet weight.**

Name of substance	CAS-no	EQS biota <sup>5</sup>	OSPAR EC/EAC <sup>6</sup>	Norwegian <sup>7</sup>	OSPAR BAC <sup>6</sup>	Indicator	Norw. Class I	Norw. Class II	Background and slightly impacted stations		
									10 %	90 %	Count <sup>8</sup>
Brominated diphenyl ethers (BDEs) <sup>9</sup>	32534-81-9	0.0085							0.006	0.604	22
C10-C13 chloroalkanes (SCCP)	85535-84-8			6000 <sup>10</sup>					1.71	44.48	9
DDT, total of four isomers <sup>12</sup>				609 <sup>10</sup>	0.11 <sup>11</sup>	DDE (p,p') <sup>13</sup>	2	5	0.075	0.480	59
Decamethylcyclpentasiloxane (D5)	541-02-6			15217							
Di(2-ethylhexyl)-phthalate (DEHP)	117-81-7			2900 <sup>10</sup>							
Dicofol	115-32-2	33									
Diflubenzuron	35367-38-5			730							
Dioxins and dioxin-like compounds <sup>20</sup>		0.0065 <sup>22</sup>				TCDDN	0.00002	.0005	0.00002	0.00016	11
Endosulfan	115-29-7			370 <sup>10</sup>							
Heptachlor and heptachlor epoxide	76-44-8/ 1024-57-3	0.0067									
Hexabromocyclododecane (HBCDD)		167				□-HBCD			0.020	0.150	9
Hexachlorobenzene (HCB)	118-74-1	10			0.11 <sup>11</sup>		0.1	0.3	0.037	0.099	62
Hexachlorobutadiene (HCBd)	87-68-3	55									
Hexachlorocyclohexane (HCH)	608-73-1		0.25 <sup>11</sup>	61 <sup>10</sup>	0.17 <sup>11</sup>	□-HCH	1	3	0.050	0.128	61
Hexabromocyclododecane (HBCDD)		167				□-HBCD			0.020	0.150	9
Medium chained chloroalkanes (MCCP)	85535-85-9			170					5.56	115	8
Metals and organo metals											
Arsenic (As) <sup>17</sup>	7440-38-2						1748 <sup>11</sup>	5244 <sup>11</sup>	1382	3392	26
Cadmium (Cd) and its compounds	7440-43-9		1000		168 <sup>11</sup>		349.6 <sup>11</sup>	874.0 <sup>11</sup>	131	344	65
Copper (Cu) <sup>17</sup>	7440-50-8				1049 <sup>11</sup>		1748 <sup>11</sup>	5244 <sup>11</sup>	930	1465	69
Chromium (Cr) <sup>17</sup>	7440-47-3						524 <sup>11</sup>	1758 <sup>11</sup>	82	404	31
Lead (Pb) and its compounds	7439-92-1		1500		227 <sup>11</sup>	Total Pb	524.4 <sup>11</sup>	2622.0 <sup>11</sup>	105	449	68
Mercury (Hg) and its compounds	7439-97-6	20	500		15.7 <sup>11</sup>	Total Hg	35.0 <sup>11</sup>	87.4 <sup>11</sup>	8	29	69
Nickel (Ni) and its compounds	7440-02-0					Total Ni	874.0 <sup>11</sup>	3496.0 <sup>11</sup>	153	355	32
Silver (Ag)	7440-22-4						52.4 <sup>11</sup>	175 <sup>11</sup>	4	13	32
Zinc (Zn) <sup>17</sup>	7440-66-6						34960 <sup>11</sup>	69920 <sup>11</sup>	13400	23460	70
Tributyltin compounds (Tributyltin cation)	36643-28-4 688-73-3			150 <sup>10</sup>							
TBT formulation based	688-73-3		2.1 <sup>11</sup>				17.5 <sup>11</sup>	87.4 <sup>11</sup>	1.61	31.85	20
Triphenyltin	639-58-7			152							
Naphthalene	91-20-3		59.4 <sup>11</sup>	2400 <sup>10</sup>					0.50	15.52	32
Nonylphenol (4-Nonylphenol)				3000 <sup>10</sup>		4-t-NP <sup>14</sup>			18.7	233	10
Octylphenol (4-(1,1',3,3'-tetramethyl-butyl)-phenol)				0.004 <sup>10</sup>		4-n-OP <sup>15</sup>			1.0	46	10
Polycyclic aromatic hydrocarbons (PAH)											
Acenaphthene	83-32-9								0.30	2.00	32
Acenaphthylene	208-96-8								0.20	0.57	32
Anthracene	120-12-7		50.7 <sup>11</sup>	2400 <sup>10</sup>					0.20	2.83	32
Benzo[a]anthracene	56-55-3		14.0 <sup>11</sup>	304	1.42 <sup>11</sup>				0.28	4.02	32
Benzo[a]pyrene <sup>16</sup>	50-32-8	5	105.1 <sup>11</sup>		0.24 <sup>11</sup>		1	3	0.20	0.77	32
Benzo[ghi]perylene	191-24-2		19.2 <sup>11</sup>		0.44 <sup>11</sup>				0.20	1.90	32
Chrysene <sup>17</sup>	218-01-9				0.44 <sup>11</sup>				0.50	8.26	26
Dibenzo[ah]anthracene <sup>17</sup>	53-70-3					DBA3A			0.20	0.50	31
Fluoranthene	206-44-0	30	19.2 <sup>11</sup>		2.13 <sup>11</sup>				0.77	26.65	32
Fluorene <sup>17</sup>	86-73-7								0.43	2.71	32
Indeno[1,2,3-cd]pyrene	193-39-5				0.42 <sup>11</sup>				0.23	1.41	32
Phenanthrene <sup>17</sup>	85-01-8		297 <sup>11</sup>		1.92 <sup>11</sup>				1.22	11.10	32
Pyrene <sup>17</sup>	129-00-0		17.5 <sup>11</sup>		1.57 <sup>11</sup>				0.30	13.96	32
Sum PAH15 <sup>18</sup>									3.91	28.57	28
Sum PAH16 <sup>19</sup>							50	200			
Sum carcinogen PAHs							10	30	<0.01	7.20	28

Name of substance	CAS-no	EQS biota <sup>5</sup>	OSPAR EC/EAC <sup>6</sup>	Norwegian <sup>7</sup>	OSPAR BAC <sup>6</sup>	Indicator	Norw. Class I	Norw. Class II	Background and slightly impacted stations		
									10 %	90 %	Count <sup>8</sup>
Polychlorinated biphenyls (PCB)											
CB28	7012-37-5		1.02 <sup>24</sup>		0.13 <sup>11</sup>				0.050	0.100	67
CB52	35693-99-3		1.64 <sup>24</sup>		0.13 <sup>11</sup>				0.050	0.224	67
CB101	37680-73-2		1.84 <sup>24</sup>		0.12 <sup>11</sup>				0.073	0.401	67
CB105	32598-14-4				0.13 <sup>11</sup>				0.050	0.150	62
CB118	31508-00-6		0.38 <sup>24</sup>		0.10 <sup>11</sup>				0.074	0.352	67
CB138	35065-28-2		4.82 <sup>24</sup>		0.10 <sup>11</sup>				0.088	0.583	67
CB153	35065-27-1		24.1 <sup>24</sup>		0.10 <sup>11</sup>				0.108	0.706	67
CB156	38380-08-4				0.10 <sup>11</sup>				0.050	0.090	62
CB180	35065-29-3		7.13 <sup>24</sup>		0.10 <sup>11</sup>				0.050	0.088	67
Sum PCB7	1336-36-3			1			4	15	0.268	2.170	65
Pentachlorobenzene (QCB)	608-93-5			50 <sup>10</sup>					0.030	0.058	64
Pentachlorophenol	87-86-5			180 <sup>10</sup>							
Perfluorooctane sulfonic acid (PFOS) and its derivatives	1763-33-1	9.1									
Perfluorooctanoic acid (PFOA)	3825-26-1			91.3							
Teflubenzuron	83121-18-0			609							
Trichlorobenzenes	12002-48-1			490 <sup>10</sup>							
Triclosan	3380-34-5			15217							
Tri(2-chloroethyl)phosphate (TCEP)	115-96-8			7304							

567  
568

<sup>5</sup> EQSD - Directive 2013/39/EU EC, 2013. Directive 2013/39/EU of the European Parliament and of the Council of 12 August 2013 amending Directives 2000/60/EC and 2008/105/EC as regards priority substances in the field of water policy, in: Union, T.E.P.a.t.C.o.t.E. (Ed.), Official Journal of the European Union, p. 17.

<sup>6</sup> Refers to «smussels», see <http://domc.ices.dk/osparmime/main.html>

<sup>7</sup> NEA Norwegian Environment Agency NEA, 2016. Quality standards for water, sediment and biota (report in Norwegian). Norwegian Environment Agency, Oslo, Norway, p. 24., report no. M608 (in Norwegian)

<sup>8</sup> Each count represents the number of station averages the statistic is based on. Each station average is based on all annual medians for the entire monitoring period (1991-2015). Each annual median is based usually on three replicates.

<sup>9</sup> Sum of PBDE congeners: 28, 47, 99, 100, 153 and 154

<sup>10</sup> EU prioritized substance but EQS for biota established in Norway based on EU-TGD.

<sup>11</sup> Converted from the original threshold on the preferred dry weight basis based on 17.38 % dry weight (an average of 4279 samples from Norwegian waters under the MILKYS programme for the period 1981-2015). Values are rounded off.

<sup>12</sup> DDT total comprises the sum of the isomers 1,1,1-trichloro-2,2 bis (p-chlorophenyl) ethane (CAS number 50-29-3); 1,1,1-trichloro-2 (o-chlorophenyl)-2-(p-chlorophenyl) ethane (CAS number 789-02-6); 1,1-dichloro-2,2 bis (p-chlorophenyl) ethylene (CAS number 72-55-9); and 1,1-dichloro-2,2 bis (p-chlorophenyl) ethane (CAS number 72-54-8).

<sup>13</sup> CAS-no. 72-55-9

<sup>14</sup> CAS-no. 84852-15-3

<sup>15</sup> CAS-no. 140-66-9

<sup>16</sup> Benzo(a)pyrene can be considered as a marker for the PAHs: benzo(b)fluoranthene (CAS 205-99-2), benzo(k)fluoranthene (CAS 207-08-9), benzo(g,h,i)perylene (CAS 191-24-2) and indeno(1,2,3-cd)-pyrene (CAS 193-39-5)

<sup>17</sup> Not described in NEA Norwegian Environment Agency NEA, 2016. Quality standards for water, sediment and biota (report in Norwegian). Norwegian Environment Agency, Oslo, Norway, p. 24., report no. M608

<sup>18</sup> Sum of 15 PAHs: acenaphthene (CAS 83-32-9), acenaphthylene (CAS 208-96-8), anthracene (CAS 120-12-7), benzo[a]anthracene (CAS 56-55-3), benzo[a]pyrene (CAS 50-32-8), benzo[b]fluoranthene (CAS 205-99-2), benzo[ghi]perylene (CAS 191-24-2), benzo[k]fluoranthene (CAS 207-08-9), chrysene (CAS 218-01-9), dibenzo[a,h]anthracene (CAS 53-70-3), fluoranthene (CAS 206-44-0), fluorene (CAS 86-73-7), indeno[1,2,3-cd]pyrene (CAS 193-39-5), phenanthrene (CAS 85-01-8) and pyrene (CAS 129-00-0).

<sup>19</sup> Sum of 16 PAHs: PAH15 plus naphthalene (CAS 91-20-3).

<sup>20</sup> Sum of: polychlorinated dibenzo-p-dioxins (PCDD), polychlorinated dibenzofurans (PCDF) and dioxin like PCBs (PCB-DL, i.e. PCB congeners: 77, 81, 126, and 169)).

<sup>21</sup> Refers to the following compounds: 7 polychlorinated dibenzo-p-dioxins (PCDDs): 2,3,7,8-T4CDD (CAS 1746-01-6), 1,2,3,7,8-P5CDD (CAS 40321-76-4), 1,2,3,4,7,8-H6CDD (CAS 39227-28-6), 1,2,3,6,7,8-H6CDD (CAS 57653-85-7), 1,2,3,7,8,9-H6CDD (CAS 19408-74-3), 1,2,3,4,6,7,8-H7CDD (CAS 35822-46-9), 1,2,3,4,6,7,8,9-O8CDD (CAS 3268-87-9) 10 polychlorinated dibenzofurans (PCDFs): 2,3,7,8-T4CDF (CAS 51207-31-9), 1,2,3,7,8-P5CDF (CAS 57117-41-6), 2,3,4,7,8-P5CDF (CAS 57117-31-4), 1,2,3,4,7,8-H6CDF (CAS 70648-26-9), 1,2,3,6,7,8-H6CDF (CAS 57117-44-9), 1,2,3,7,8,9-H6CDF (CAS 72918-21-9), 2,3,4,6,7,8-H6CDF (CAS 60851-34-5), 1,2,3,4,6,7,8-H7CDF (CAS 67562-39-4), 1,2,3,4,7,8,9-H7CDF (CAS 55673-89-7), 1,2,3,4,6,7,8,9-O8CDF (CAS 39001-02-0) 12 dioxin-like polychlorinated biphenyls (PCB-DL): 3,3',4,4'-T4CB (PCB 77, CAS 32598-13-3), 3,3',4,4'-T4CB (PCB 81, CAS 70362-50-4), 2,3,3',4,4'-P5CB (PCB 105, CAS 32598-14-4), 2,3,4,4',5'-P5CB (PCB 114, CAS 74472-37-0), 2,3,4,4',5'-P5CB (PCB 118, CAS 31508-00-6), 2,3,4,4',5'-P5CB (PCB 123, CAS 65510-44-3), 3,3',4,4',5'-P5CB (PCB 126, CAS 57465-28-8), 2,3,3',4,4',5'-H6CB (PCB 156, CAS 38380-08-4), 2,3,3',4,4',5'-H6CB (PCB 157, CAS 69782-90-7), 2,3,4,4',5,5'-H6CB (PCB 167, CAS 52663-72-6), 3,3',4,4',5,5'-H6CB (PCB 169, CAS 32774-16-6), 2,3,3',4,4',5,5'-H7CB (PCB 189, CAS 39635-31-9).

<sup>22</sup> Value as TEQ: toxic equivalents according to the World Health Organization 2005 Toxic Equivalence Factors Van den Berg, M., Birnbaum, L.S., Denison, M., De Vito, M., Farland, W., Feeley, M., Fiedler, H., Hakansson, H., Hanberg, A., Haws, L., Rose, M., Safe, S., Schrenk, D., Tohyama, C., Tritscher, A., Tuomisto, J., Tysklind, M., Walker, N., Peterson, R.E., 2006. The 2005 World Health Organization reevaluation of human and mammalian toxic equivalency factors for dioxins and dioxin-like compounds. Toxicological Sciences 93, 223-241.

<sup>23</sup> Refers to 1,3,5,7,9,11-Hexabromocyclododecane (CAS 25637-99-4), 1,2,5,6,9,10- Hexabromocyclododecane (CAS 3194-55-6),  $\alpha$ -Hexabromocyclododecane (CAS 134237-50-6),  $\beta$ -Hexabromocyclododecane (CAS 134237-51-7) and  $\gamma$ -Hexabromocyclododecane (CAS 134237-52-8).

<sup>24</sup> Converted from the original threshold on the preferred lipid weight basis based on 1.52 % lipid weight (an average of 2982 samples from Norwegian waters under the MILKYS programme for the period 1981-2015). Values are rounded off.

## 569 **6. Biomarkers of exposure and effects of pollutants in blue mussels**

570 Pollutant responsive biomarkers have gained much momentum in marine ecotoxicology, most often  
571 with fish as target organisms, for overview see van der Oost et al. (2003). But the many interesting  
572 potentials related to biomarker detection in mussels was recognized early on, e.g. Moore (1991), and  
573 the number of blue mussel biomarker studies reported in environmental science journals has steadily  
574 increased and counts presently to more than 1700 studies, or approximately 10% of all reported  
575 biomarker studies. An overview of these sorted per ecotoxicant category is shown in Table 3.

576 Within the many mussel biomarker reports, oxidative stress is the issue that most frequently has been  
577 addressed. Oxidative stress is an adverse condition that results from a prolonged imbalance between  
578 the *in vivo* concentration of toxic free radicals derived from oxygen, nitrogen or sulphur molecules and  
579 the capacity of the organisms' antioxidant defense system to neutralize these highly active oxidative  
580 molecules (Winston and Digiulio, 1991; Lushchak, 2011). Radicals are produced naturally during  
581 cellular respiration and metabolism and radicals have also essential roles in cell signaling, apoptosis,  
582 gene expression and ion transportation; but excess levels will cause an array of damaging effects to  
583 tissues, cells, and subcellular components, e.g. lipid peroxidation, DNA lesions and mutations (Lue et  
584 al., 2010). Many environmental contaminant stressors, including transition metals, PAHs, ionization  
585 radiation, organochlorine, and organophosphate pesticides, are known to cause oxidative stress. The  
586 antioxidant defense systems in *Mytilus* spp. involve both actions of molecular antioxidants such as  
587 glutathione (GSH) and the activities of glutathione *S*-transferase (GST), GSH-peroxidase and catalase  
588 preferably in gill and digestive gland tissues (Power and Sheehan, 1996; Fitzpatrick et al., 1997;  
589 Regoli, 1998; Manduzio et al., 2004; Letendre et al., 2006; Einsporn et al., 2009; Fernandez et al.,  
590 2010; Gonzalez-Rey and Bebianno, 2011).

591 Effect issues related to the gills are addressed in about 25% of all blue mussel biomarker papers  
592 reported in the scientific literature, emphasizing the key role of gills in uptake and elimination kinetics  
593 and as a highly suitable matrix for studies of oxidative stress effects and histopathological issues.  
594 Soldatov et al. (2007) summarized the research on tissue specifics of the enzymatic antioxidant  
595 complex in *M. galloprovincialis* and concluded that the gill is the tissue suffering most when  
596 environmental toxicants cause oxidative stress, thus rendering the gills suitable for ecological  
597 diagnostics on these issues. Multiple studies have employed histological and histopathological markers  
598 in mussel gills for assessing pollutant stress effects, e.g. (Bignell et al., 2011; von Moos et al., 2012;  
599 Katalay et al., 2016). The mussel gills can also be the source of live gill cells, which can be prepared  
600 and used as *in vitro* test models for toxicological studies (Gomez-Mendikute et al., 2005).

601 DNA is one of the cellular components that are highly susceptible to oxidative stress and the  
602 assessment of DNA damage is considered a crucial biomarker for evaluating the genotoxic potential of

603 environmental stressors. Among the assays available in literature, the comet assay (or single Cell Gel  
604 Electrophoresis) is the most widely used to detect DNA damage in mussels in response to several  
605 genotoxic agents, either in the hemocytes or in gill cells (Jha, 2008; Almeida et al., 2011; Gomes et al.,  
606 2013; Avio et al., 2015). The comet assay is highly sensitive for measuring DNA strand breaks (single  
607 and double), and can also be used for quantification of base oxidations when used in concert with  
608 endonucleases that have specificity for oxidized bases (i.e. to introduce breaks that subsequently are  
609 measured using the comet assay) (Azqueta et al., 2009). The overall cellular DNA damage can be  
610 visualized under the microscope and estimated from several measures of the proportions and  
611 relationships between the comet head (undamaged DNA) and tail (broken DNA strand fragments),  
612 being the size of the tail proportional to the amount of damaged DNA (Dixon et al., 2002; de Lapuente  
613 et al., 2015). Another assay that can be used in association with the comet assay to provide a more  
614 realistic analysis of genotoxic effects on a higher level in mussels is the micronucleus (MN) test. The  
615 MN test allows for the identification of chromosomal DNA damage that result from either  
616 chromosomal breakage during cell division or chromosome mis-segregation during mitosis (Bolognesi  
617 and Fenech, 2012). Similarly to the comet assay, the frequency of MN can be assessed by microscopic  
618 visualization of mussel cells from both laboratory and field studies (Dixon et al., 2002; Bolognesi and  
619 Fenech, 2012; Rocha et al., 2014). Both genotoxicity biomarkers are routinely applied in large-scale  
620 biomonitoring programs using standardized protocols developed specifically for both hemocytes and  
621 gill cells of mussels (Azqueta et al., 2009; Bolognesi and Fenech, 2012).

622 Pathological changes to the integrity of lysosomal organelles (lysosomal membrane stability) in cells  
623 of the mussel immunocompetence system is a key ecotoxicity biomarker in blue mussels. Initially, the  
624 earliest studies in this field were focused on digestive cells localized within the mussel digestive gland,  
625 e.g. (Moore, 1976; Moore et al., 1978; Lowe et al., 1981; Viarengo and Moore, 1982; Viarengo et al.,  
626 1985; Winston et al., 1991), whereas the focus shifted later more over to circulating hemocytes (Coles  
627 et al., 1994; Lowe et al., 1995; Grundy et al., 1996a; Grundy et al., 1996b; Moore et al., 1996).  
628 Although similar effects can be detected both places, the hemocytes are easier to collect and use for  
629 the Neutral Red (NR) retention assay (Lowe et al., 1995), a colorimetric cell test which involves the  
630 incubation of cells with the toxic dye NR and that earlier had been developed for the assessment of  
631 cytotoxicity of yeasts (Ogawa, 1961). NR added to the cell medium is taken up by cells and  
632 accumulates in the cell lysosomes, which are essential for the defense against toxic substances, until  
633 the lysosomes eventually leak the dye into the cytosol and the cell dies. The time it takes for greater  
634 than 50% of the cells to leak the dye determines the stability of the lysosomal membrane. This stability  
635 is often significantly compromised if the cell is already stressed (unhealthy) from exposure to  
636 ecotoxicants, hence the NR retention time is decreased in pollutant exposed (and health compromised)  
637 mussels. Recent developments with the NR retention assay have occurred to propose a new scoring  
638 system that increases the sensitivity of the assay. The new scoring system incorporates a value for the

639 quality and size of the lysosomes in addition to the time required for the lysosomes to leak from 50%  
640 of their cells. Details on the improved scoring system can be obtained from the ICES TIMES  
641 (Techniques In Marine Environmental Sciences) document (Martinez-Gomez et al., 2015). Martinez-  
642 Gomez et al (2017) recently reported the first field application of this new procedure. Although the  
643 new scoring system is a better method and considers the condition of the lysosomes at the start of the  
644 assay, it would require a revision of the current assessment criteria and validation therein. However,  
645 this will eventually occur as data are obtained from studies that adopt the improved method.

646 Assessment criteria have been developed for many of the mussel biomarkers in the ICES framework,  
647 including so-called background assessment criteria (BAC) and environmental assessment criteria  
648 (EAC). The 90<sup>th</sup> percentile of reference site data is used to calculate the BAC for each biomarker, with  
649 the reliability dependent on the quality and quantity of biomarker data available. The BAC calculation  
650 is therefore a continuing process as more data becomes available for the different endpoints. It is  
651 recognized that background response levels have an important role in integrating biological effects  
652 parameters into environmental risk assessments. For example, an elevated increase in one biomarker,  
653 when compared to a background response, may indicate that a chemical substance has caused an  
654 unacceptable level of biological harm. However, species differences in contaminant uptake and  
655 biomarker responses are known to occur between mussels, e.g. (Brooks et al., 2015a; Barsiene et al.,  
656 2012; Burgeot et al., 2012) (see also confounding factor section), and this has led to the development  
657 of species-specific assessment criteria for certain biomarker responses, such as micronuclei formation.  
658 For the use of biomarkers in *Mytilus* in monitoring it is important to emphasize the relevance of good  
659 quality assurance (QA) routines in the analytical laboratories. For example, the MED POL programme  
660 was the first to develop a systematic laboratory intercalibration exercise for ecotoxicological  
661 biomarkers in blue mussels (Viarengo et al., 2000).

662 In natural populations, mussels are exposed to complex mixtures of chemical pollutants of varying  
663 concentrations and other anthropogenic pressures that may cause a diverse range of effects, especially  
664 for mussels that live close to populated or industrialized areas. Various kinds of additive, synergistic,  
665 or antagonistic effect phenomena may develop when sentinels are exposed to several (and often  
666 multiple) toxic stressors at the same time (Beyer et al., 2014). To assess how mussels and other  
667 sentinel species in such exposed ecosystems respond to complex stresses, the so-called *integrated*  
668 *ecosystem assessment* (IEA) has been developed in recent years as a holistic integrated approach to  
669 biological effects monitoring. ICES suggested an IEA approach with an integrative mussel monitoring  
670 strategy as a key component, involving the monitoring of biological responses in mussels at different  
671 levels of biological complexity, including subcellular responses, tissue responses and whole organism  
672 responses, combined with contaminant concentrations measured in the whole soft tissue of the mussel  
673 (Davies and Vethaak, 2012). The recommended list of biomarkers and chemical analysis within the  
674 ICES integrative scheme is shown below (Figure 5). Although there are many more biomarkers



675 available, these comprise of validated methods that may be considered as more reliable and have  
 676 assessment criteria associated with them. They measure a range of responses from general health to  
 677 more specific effects such as neurotoxicity and genotoxicity. Sub-cellular responses are often  
 678 relatively rapid following chemical exposure and can be used as an early warning signal. The response  
 679 time is typically short and the effects reversible. In contrast, tissue level responses are formed  
 680 following longer exposure durations and develop into structural changes within key tissues such as the  
 681 digestive gland, gonad, and gills. Whole organism responses, such as scope for growth or the survival  
 682 in air (stress on stress) assays, are simple but important endpoints when assessing population fitness  
 683 and linking to environmental status. By combining biomarkers from all three categories and  
 684 considering these responses with chemical body burden data, a holistic integrative approach may be  
 685 achieved that can indicate the health of an environment or the impact a chemical mixture may be  
 686 having on mussels within a certain water body. Countries participating in the OSPAR agreement are  
 687 obliged to perform integrative monitoring as part of their national monitoring programs. However, due  
 688 to low pressure applied on member states and constrains of monitoring budgets, very few of the  
 689 countries fully comply to this demand. A more typical approach in general monitoring has been to  
 690 employ a smaller number of the recommended biomarkers in mussels and focus the study more  
 691 towards measuring chemical body burden concentrations. However, limiting the number of  
 692 biomarkers within the integrative scheme would reduce the effectiveness of the IEA approach that  
 693 could lead to under-evaluation of the state of the environment. The selection of biomarkers within an  
 694 integrated framework is dependent on the type of chemical contaminant expected to dominate the  
 695 water body. A recommended framework has been suggested for metal and organic exposure, selecting  
 696 a combination of general and more specific biomarkers that would most likely respond to the different  
 697 chemical groups (Gubbins et al., 2012).

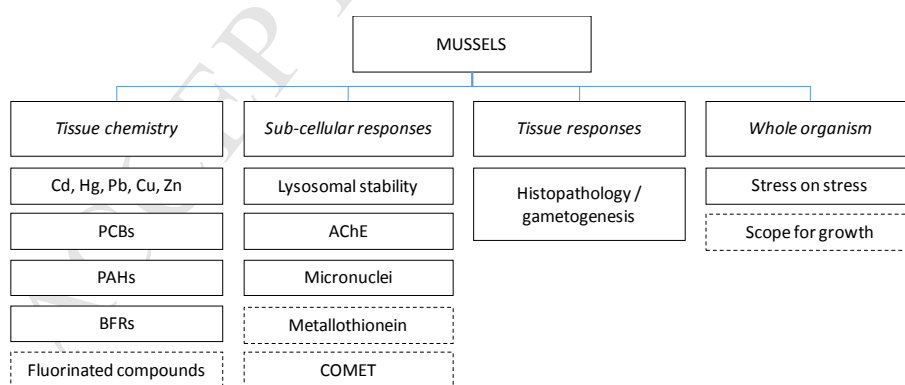

698  
 699 **Figure 5: Recommended biological effects methods included in the mussel component of the ICES**  
 700 **integrated ecosystem assessment. Solid lines are the core methods, whilst dotted lines represent additional**  
 701 **methods. PCBs, polychlorinated biphenyls; PAH, polycyclic aromatic hydrocarbon; BFRs, brominated**  
 702 **flame retardants; AChE, acetylcholinesterase. Figure adapted from Davies and Vethaak (2012).**

703 The use of a multi-biomarker approach will often produce complex response data that can be hard to  
704 interpret, not to say integrate in environmental policy frameworks. To encompass this problem, several  
705 ways for simplifying complex data have been developed, among which the so-called *Integrated*  
706 *Biomarker Response* (IBR) index (Beliaeff and Burgeot, 2002) is one of the most frequently used, e.g.  
707 (Bocquene et al., 2004; Dagnino et al., 2007; Damiens et al., 2007; Hagger et al., 2008; Pytharopoulou  
708 et al., 2008; Brooks et al., 2011a; Brooks et al., 2012; Marigomez et al., 2013a; Marigomez et al.,  
709 2013b; Devin et al., 2014; Turja et al., 2014). A key element of IBR is the use of biomarker star plots  
710 as a tool for combining multiple biomarker responses into one simplified response index value.  
711 Although the IBR index is met with skepticism for possible oversimplification, misuse, and  
712 calculation bias (Devin et al., 2014), others consider it to be a useful tool that correlated well with  
713 known chemical hotspots and sources of contamination, e.g. Hagger et al. (2009). The IBR method has  
714 several times been updated and improved e.g. by including the number of biomarker observations in  
715 its calculation (Broeg and Lehtonen, 2006) and by developing an easier index calculation formula that  
716 considers all the permutation procedures (Devin et al., 2014). The latter improvement was  
717 implemented to remove possible bias in the calculation due to relative positioning of biomarkers  
718 within the star plots. However, as emphasized by Broeg and Lehtonen (2006), the IBR method  
719 represents a simplification of very complex exposure situations in the field, and the response index  
720 should not be taken at “face value” but rather as a tool to direct further actions. For instance, since the  
721 biomarker data is normalized with respect to the other mussel groups, a biomarker which is low and  
722 unresponsive in all groups, may find significant contribution to the IBR in the group where the  
723 biomarker is high relative to the other groups. It is always advised therefore to look behind the IBR  
724 calculation to ascertain which of the biomarkers are contributing and whether this is a true reflection  
725 or individual biomarker response.

726 Recently, a more integrated and multidisciplinary approach, the weight of evidence approach (WOE  
727 model, SediquaSoft), has been developed and applied to different multidisciplinary studies for the  
728 characterization of highly complex and heterogeneous environments by using blue mussels e.g.  
729 (Regoli et al., 2014; Bebianno et al., 2015). This model combines different lines of evidence, including  
730 not only biomarker responses at the cellular and molecular level but also chemical characterization of  
731 environmental compartments (water or sediment), assessments of chemicals bioavailability, and data  
732 from ecotoxicological laboratory bioassays at the organism level, which all are integrated and  
733 weighted into a quantitative WOE evaluation (Piva et al., 2011). The use of these weighted criteria  
734 allows the summarization of large datasets of complex data into integrative indices that provide a  
735 decision-support tool for monitoring and management protocols (Piva et al., 2011). Even though the  
736 WOE model has proven effective in assessing the health status of blue mussels in impacted areas (e.g.  
737 harbor areas or the Costa Concordia shipwreck) (Bebianno et al., 2015; Regoli et al., 2014), the  
738 approach is still not frequently implemented in biomonitoring programs. The use of conventional

739 biomarkers in mussels requires a deep knowledge of toxicity mechanisms as a mean to reduce the  
 740 possible bias of focusing on only few responses (e.g. specific proteins or enzymes) and overlooking  
 741 others of unknown relation to the contaminant, but which could be more ecotoxicological significant.  
 742 On the other hand, the use of novel molecular tools, as the -omics technologies, is thought to have a  
 743 great potential for identifying new and unbiased biomarkers of exposure and effect without any  
 744 previous knowledge of the toxic mechanisms of contaminants, e.g. Gomes et al. (2014a). Molecular  
 745 profiling technologies such as transcriptomics, proteomics and metabolomics are used in an increasing  
 746 number of laboratory and field studies with *Mytilus* and other marine sentinels to identify molecular  
 747 signature profiles indicative of different environmental stressors and for identifying the mode of action  
 748 (MoA) of toxic chemicals and their mixtures (Veldhoen et al., 2012; Tomanek, 2014). Today, such  
 749 systems toxicology tools represent the research frontier within ecotoxicological biomarker discovery  
 750 and for the study of possible links to effects at higher level of biological organization, including the  
 751 effects to human health.

752

753 **Table 3: This table shows an overview of reported biomarker effect studies in blue mussels in relation to**  
 754 **the type of chemical stressors addressed.**

<b>Chemical stressor</b>	<b>Reported biomarker effect studies</b>
Metals	(Romeo et al., 2003b; St-Jean et al., 2003; Knigge et al., 2004; Geffard et al., 2005; Lehtonen et al., 2006; Schiedek et al., 2006; Wepener et al., 2008; Attig et al., 2010; Kopecka-Pilarczyk, 2010; Dragun et al., 2010; Gomes et al., 2011; Hoehner et al., 2012; Gomes et al., 2012; Dabrowska et al., 2013; Gomes et al., 2014a; Gomes et al., 2014b; Poynton et al., 2014; Turja et al., 2014; Della Torre et al., 2015; Brooks et al., 2015a; Brooks et al., 2015b; Le et al., 2016)
Petroleum hydrocarbons and PAHs	(Eertman et al., 1995; Grundy et al., 1996b; St-Jean et al., 2003; Olsson et al., 2004; Brooks et al., 2011b; Brooks et al., 2011a; Sundt et al., 2011; Chatel et al., 2011; Hoehner et al., 2012; Brooks et al., 2012; Turja et al., 2014; Farkas et al., 2015)
PCBs	(Romeo et al., 2003b; Kopecka et al., 2004; Edgar et al., 2006; Vidal-Linan et al., 2016)
Dioxines	(Canesi et al., 2014; Banni et al., 2016)
Polybrominated diphenyl ethers, PBDEs	(Apraiz et al., 2006; Barsiene et al., 2006; Jonsson et al., 2006; Ji et al., 2013; Vidal-Linan et al., 2015a)
Organotins	(Lundebye et al., 1997; Smith et al., 2000; Pempkowiak et al., 2001; St-Jean et al., 2002; Devier et al., 2003; Devier et al., 2005; Hagger et al., 2005; Halldorsson et al.,

	2005; Rank, 2009; Chatel et al., 2010; Chatel et al., 2011; Turja et al., 2014; Mazzei et al., 2015; Okoro et al., 2015)
Natural toxins (e.g. algae toxins)	(Dizer et al., 2001; Kankaanpaa et al., 2007; Gorbi et al., 2012; Farcy et al., 2013; Qiu et al., 2013)
Pharmaceuticals	(Ait Ayad et al., 2011; Franzellitti et al., 2013; Gonzalez-Rey and Bebianno, 2013; Gonzalez-Rey et al., 2014; Gowland et al., 2002; Lacaze et al., 2015; Peters and Granek, 2016; Silva et al., 2016)
Pesticides	(Radenac et al., 1998; Galloway et al., 2002; Lehtonen and Leinio, 2003; Lionetto et al., 2003; Rickwood and Galloway, 2004; La Porte, 2005; Canty et al., 2007; Dondero et al., 2010; Kopecka-Pilarczyk, 2010; Ait Ayad et al., 2011; Canesi et al., 2011; Karagiannis et al., 2011; Patetsini et al., 2012; Patetsini et al., 2013; Turja et al., 2014; Kovacic and Medic, 2016)
Nanoparticles	(Koehler et al., 2008; Tedesco et al., 2008; Canesi et al., 2010; Gomes et al., 2010; Tedesco et al., 2010b; Gomes et al., 2011; Gomes et al., 2012; Barmo et al., 2013; Gomes et al., 2013; Canesi et al., 2014; Gomes et al., 2014b; Della Torre et al., 2015; Farkas et al., 2015; Rocha et al., 2015a; Banni et al., 2016; Taze et al., 2016)
Microplastics	(Browne et al., 2008; von Moos et al., 2012)

755

## 756 **7. Confounding factors in blue mussel monitoring**

757 In ecotoxicology, confounding factor influence are situations when one or more variable influence the  
758 status of one or more other variables in such a way that obscures the relationships of independent and  
759 dependent variables in the study, typically leading to Type I or Type II errors. Type I error (false  
760 positive) means that an “effect” is found in the observed data although there *is* no such effect around.  
761 Type II error (false negative) means that a “no effect” conclusion is drawn even though there *is* an  
762 effect. It has been recognized in both early and recent studies with mussels that several non-target  
763 factors can exert significant confounding influence and a possible masking effect on biomarker effect  
764 signals, e.g. (Hole et al., 1992; Bellas et al., 2014). Factors that exert confounding influence in *Mytilus*  
765 spp. can be the organisms’ taxonomy, health, gender, age, nutritional status, condition index,  
766 metabolism, reproductive and developmental status, population density, seasonal fluctuations, ambient  
767 temperature, pollution heterogeneity, etc. (Table 4), and some key issues of this are discussed in this  
768 chapter.

769 The various taxa in the *Mytilus* genus can be difficult distinguish from each other morphologically,  
770 and hybrids can sometimes be phenotypically indistinguishable from the pure species. It is therefore

771 relevant to know whether contaminant bioaccumulation patterns, biological traits and pollution stress  
772 responses differ significantly among the genetic variants of blue mussels. The answers on this issue  
773 tend to be mixed. For example, some studies have found that *M. trossulus* accumulate certain metals to  
774 a higher extent than *M. edulis* (Lobel et al., 1990), whereas others have found that metal uptake and  
775 clearance rates vary only little between *Mytilus* species and between different climatic zones of  
776 collection, as long as the influence of different body-size is corrected for (Blackmore and Wang,  
777 2003). Brooks et al. (2015a) found differences in bioaccumulation and biological responses to copper  
778 in the three *Mytilus* species *M. galloprovincialis*, *M. edulis* and *M. trossulus* exposed to water-borne  
779 copper at three concentrations, whereas Arnold et al. (2009), on the other hand, found no statistically  
780 different sensitivity to copper toxicity in *M. galloprovincialis* and *M. edulis*, but rather that the copper  
781 toxicity in both species was a function of organic matter concentration in the test water, a parameter  
782 which often is not reported. In a recent study from Greenland (Wenne et al., 2016) found that in a  
783 metal affected fjord *M. trossulus* coped significantly better with the low-salinity and low-temperature  
784 conditions in the inner fjord locations in comparison to *M. edulis* which was more dominant in the  
785 outer fjord locations. This difference in site preferences may also have implications for differences in  
786 the metal uptake and bioaccumulation pattern. Bignell et al. (2008) investigated possible species  
787 effects between *M. edulis*, *M. galloprovincialis* and their hybrids at different points during the annual  
788 cycle at two uncontaminated field sites in UK. Twenty-nine histological health parameters were  
789 measured and overall for the annual cycle only insignificant species differences were detected.  
790 However, greater differences were observed between species during the autumn and winter than  
791 during the spring and summer, thus indicating that season may exacerbate species differences in  
792 monitoring programs.

793 Seasonal fluctuations in temperature, salinity, oxygen, and nutrition concentration are important  
794 confounding factors in blue mussels, not least since these mussels are generally robust and tolerant to  
795 a broad range of environmental conditions. Many studies have demonstrated significant seasonal  
796 effects in the expression levels of different pollution stress biomarkers, e.g. (Cancio et al., 1999; Shaw  
797 et al., 2004; Caricato et al., 2010; Nahrgang et al., 2013; Schmidt et al., 2013). Seasonal variation in  
798 food availability is most likely a key explaining factor in both these connections. Samples of similar  
799 sized mussels from two sites can be significantly different in age due to differences in the favorability  
800 of growth conditions between the two sites. Lobel et al. (1991) investigated confounding effects of  
801 five biological variables (sex, soft tissue dry weight, condition index, width to height ratio,  
802 chronological age) on the concentrations of 24 elements in *M. edulis* and proposed also a protocol for  
803 collecting mussels for biological monitoring programs. They found that mussel age did not  
804 significantly influence the element concentration, although a strong negative association between  
805 element concentration and both condition index and soft tissue dry weight was observed, possibly due  
806 to growth rate (dilution effect) differences. Many studies have shown seasonal fluctuations in feeding

807 and growth intensity as well as gonad development and spawning can influence contaminant  
808 bioaccumulation and biological effect endpoints in blue mussels (Table 4). For example, Schmidt et al  
809 (2013) examined seasonal variations for a suite of biomarkers (glutathione S-transferase, vitelline-like  
810 proteins, lipid peroxidation and DNA damage) over a 12-month period in a hybrid blue mussel  
811 population from a pristine area, and found season effects for all the biomarkers examined apparently  
812 linked most strongly to the mussel's reproductive cycle.

813 Blue mussels have strong seasonal growth patterns linked to food availability and reproductive  
814 development. In the Spanish mussel monitoring program, food availability and nutritional status were  
815 found to be the main parameters influencing biomarker variability in blue mussels (Gonzalez-  
816 Fernandez et al., 2015b; Gonzalez-Fernandez et al., 2015a; Gonzalez-Fernandez et al., 2016). Mussel  
817 biomarkers such as anti-oxidant enzymes, lipid peroxidation and scope for growth were significantly  
818 correlated (positively or negatively) with mussel nutritional status. The authors found that variability  
819 in food availability was a significant confounding factor which can mask the effects of contaminants  
820 on the biomarker responses. A similar concern was expressed by (Knights, 2012) who demonstrated  
821 that mussels positioned at the edge (or margin) of a mussel bed are systematically larger and in a better  
822 reproductive condition than the individuals located in the center of the mussel bed, implicating that the  
823 spatial positioning within the bed is a confounding factor that should be controlled for in mussel  
824 monitoring. During a main spawning event, blue mussels will normally lose up to 40% of their  
825 biomass (Cossa, 1989). This sudden loss of biomass represents a significant physiological challenge  
826 for the mussel, a challenge that significantly influences both chemical and biological markers in  
827 mussel monitoring. The gender is also found to be a significant confounding factor, suggesting that it  
828 sometimes could be necessary to separate male and female specimens before contaminant analyses,  
829 although this is rarely done. Monitoring protocols may suggest that all mussels collected from  
830 different sites should be of similar *relative* shell length, e.g. within 70-90% of the maximum potential  
831 length observed at the given mussel collection site, and that all mussel specimens should be collected  
832 subtidally, if available, and preferably prior to significant spawning activity.

833 Variability of natural oceanographic processes such as upwelling of oceanic waters near the coast may  
834 lead to significant variations in background concentrations of contaminants, for example trace metals,  
835 in mussel sentinels (OSPAR, 2016). That type of natural variability of background concentrations  
836 should be considered in the interpretation of monitoring data, and local conditions should be  
837 accounted for when assessing the significance of any exceedance of established quality standards.  
838 Measures to minimize the influence of confounding factor in mussel monitoring should most  
839 importantly involve the development and use of harmonized/standardized procedures for sample  
840 collection and sample preparation. This is further discussed in one of the following chapters, with  
841 special attention to the use of a transplant caging approach.

842



843

844 **Table 4: Overview of factors that may exert a confounding influence to assessments of pollution**  
 845 **responsive markers in blue mussels, and examples of relevant literature information sources.**

Confounding factor	Studies reporting confounding factor influence in <i>Mytilus</i> spp.
genetic differences of <i>Mytilus</i> spp. subspecies	(Gardner and Thompson, 2001; Brooks et al., 2015a);
seasonal fluctuations in natural environmental factors (temperature, salinity, oxygen, nutrition concentrations)	(Tremblay and PellerinMassicotte, 1997; Björk and Gilek, 1997; Gardner and Thompson, 2001; Westerbomb et al., 2002; Orban et al., 2002; Bodin et al., 2004; Pfeifer et al., 2005; Leinio and Lehtonen, 2005; Nesto et al., 2007; Wepener et al., 2008; Farcy et al., 2013; Schmidt et al., 2013; Mugica et al., 2015)
age, size, soft-tissue weight, growth, nutrition status and condition index	(Lobel et al., 1991; Blackmore and Wang, 2003; Bodin et al., 2004; Dragun et al., 2010; Albentosa et al., 2012; Bellas et al., 2014; Gonzalez-Fernandez et al., 2015a; Gonzalez-Fernandez et al., 2015b; Lehtonen et al., 2016)
gender, sexual maturity and spawning	(Lobel et al., 1991; Bodin et al., 2004; Farcy et al., 2013; Schmidt et al., 2013)
earlier exposure to contaminants	(Leung et al., 2008)
disturbing presence of predating, parasitic or fouling species	(Honkoop et al., 2003; Cuevas et al., 2015)
stress in connection with handling or transport	(Chandurvelan et al., 2013)

846

## 847 **8. Mussel transplant caging in pollution monitoring**

848 An advantage of *Mytilus* spp. is the feasibility of adopting active monitoring with use of controlled  
 849 deployment (transplant caging) *in situ* (Lake et al., 1981; Widdows et al., 1981; Dekock, 1983). The  
 850 principle approach in mussel caging is to obtain a homogenous group of (native or farmed) mussels  
 851 matched for taxonomy, size/age, and physiological state, split it by random in sub-groups and deploy  
 852 these in the sea at pre-decided stations placed along a predicted pollution gradient. Subsequently, after  
 853 a certain period of caging (weeks/months/years), the mussels are collected and analyzed for chemical  
 854 and/or biological endpoints of relevance to the study problem addressed. The first field studies that  
 855 employed *Mytilus* transplant caging in coastal pollution monitoring started in the late eighties in US,  
 856 e.g. (Salazar and Salazar, 1991), and in Europe, e.g. (Martincic et al., 1992). Subsequently, more  
 857 extensive mussel caging projects were performed in the Western Mediterranean with the RINBIO

858 project from 1998 (Andral et al., 2004) and the MYTILOS project from 2004 (Benedicto et al., 2011;  
859 Galgani et al., 2011; Scarpato et al., 2010).

860 A key question in mussel caging is how long mussels should be deployed *in situ* for the contaminant  
861 concentrations in the mussels' tissue to reach a steady-state and for the deployed mussels to be  
862 equalized with native mussels. The *Mytilus* literature is very variable with respect to this issue, i.e.  
863 with reported caging periods lasting for 3 weeks (Peters et al., 1998; Zorita et al., 2006; Marigomez et  
864 al., 2013b), 4 weeks/one month (Stien et al., 1998; Utvik et al., 1999; Mauri and Baraldi, 2003; Romeo  
865 et al., 2003a; Regoli et al., 2004; Camus et al., 2004; Frenzilli et al., 2004; Gorbi et al., 2008; Schintu  
866 et al., 2008; Taleb et al., 2009; Giarratano et al., 2010; Zorita et al., 2015; Cappello et al., 2015; Turja  
867 et al., 2015), 5-6 weeks (Nasci et al., 2002; Booij et al., 2002; Ericson et al., 2002; Pampanin et al.,  
868 2005a; Orbea and Cajaraville, 2006; Regoli et al., 2014; Greenfield et al., 2014; Brooks et al., 2015b),  
869 8 weeks/two months (Sole et al., 1998; Mauri and Baraldi, 2003; Milun et al., 2016), 12-13  
870 weeks/three months (Salazar and Salazar, 1991; Radenac et al., 1997; Folsvik et al., 2002; Shaw et al.,  
871 2002; Oros and Ross, 2005; Pampanin et al., 2005b; Galgani et al., 2011; Benedicto et al., 2011;  
872 Scarpato et al., 2010; Beyer et al., 2013; Turja et al., 2014; Moschino et al., 2016), 18 weeks (Giltrap  
873 et al., 2013), up to 6 months (Touahri et al., 2016; Schøyen et al., this volume), or up to 2 years (Bodin  
874 et al., 2004). Comparisons of temporal bioaccumulation patterns of key contaminants (e.g. trace metals,  
875 PCBs, PAHs) demonstrate that the issue of what is an optimal deployment time for blue mussels is  
876 dependent on which contaminant being targeted, generally with trace metals in deployed mussels  
877 reaching steady-state and a concentration comparable to native mussels considerably faster than the  
878 non-polar, hydrophobic organic contaminants. This suggest that in caging studies with short term  
879 deployments, there is a need for employing time-specific and contaminant-specific recalculation  
880 factors for the non-polar, hydrophobic organic contaminants to render contaminant data from deployed  
881 specimens more comparable to assumed steady-state levels in native blue mussels.

882 Some reported studies have employed a cross-transplantation approach, i.e. transplanting clean  
883 mussels at polluted sites at the same time as polluted mussels are deployed at clean locations, e.g.  
884 (Okumus and Stirling, 1998; Maria et al., 2009; Serafim et al., 2011; Lopes et al., 2012). An important  
885 plus of mussel caging is the opportunity for producing mussel samples from sites where native  
886 mussels are scarce or absent, and the approach also allows for improved control of confounding  
887 factors as well as opportunities of controlled manipulations of relevant factors (e.g. spatial positioning,  
888 cross-transplantation, etc.). As transplant caging offers possibility of improved experimental control  
889 the approach is sometimes recommended also when native mussel are available at the study sites  
890 (Honkoop et al., 2003; Besse et al., 2012; Bolognesi and Cirillo, 2014; Lacroix et al., 2015). The use  
891 of caging is particularly suitable when key natural factors (salinity, temperature, depth, nutrition, etc.)  
892 are within the tolerable range for the mussel, and especially when there is no significant variance for  
893 these factors between the different caging stations. However, if natural mussel populations are totally

894 absent from an area, that could well be for natural reasons, and this issue should thus be critically  
895 considered, although blue mussel beds are often patchily distributed, also in areas with generally  
896 favorable conditions.

897 Mussel monitoring procedure documents, e.g. from UNESCO (1992), NOAA (Lanksbury et al., 2010;  
898 Lanksbury and West, 2012), ICES (Davies and Vethaak, 2012), OSPARCOM (2012) and European  
899 Commission (EC, 2014), often also describe mussel deployment procedures, but as for studies on  
900 native mussel, there is no internationally harmonized guideline for how to conduct mussel caging in  
901 marine environmental monitoring. The Norwegian Environment Agency (NEA) has previously  
902 developed monitoring guidelines for the offshore oil and gas industry with mussel caging as a key  
903 element, e.g. Iversen et al. (2015). Recently NEA initiated a process to develop a national standard for  
904 the field application of mussel monitoring, including both collection of native mussels and transplant  
905 caging procedures, with planned completion in 2017. When established, that standard should include  
906 recommended procedures for how to produce mussel samples in a quality suitable for any type of  
907 monitoring endpoint. The standard should will some level of standardization for the following  
908 elements:

- 909 • Definition of key monitoring issue (e.g. metals, PAHs, organochlorine pesticides (OCPs),  
910 veterinary medicines, etc.)
- 911 • Design of station net (depending on issue and local recipient factors)
- 912 • Recommended equipment list
- 913 • Preparation of mussel deployment groups (source, biotic factors, statistical power issues)
- 914 • Caging rig design (vertical positioning in WC, parallel samples, avoiding feeding differences,  
915 etc.)
- 916 • Timing and duration of deployment
- 917 • Required supportive data of mussels (condition, reproduction status)
- 918 • General preparation procedures for biological samples

919 Other elements may subsequently be attached as addendums to the standard, such as: recommended  
920 suites of exposure and/or effect markers to analyze; recommended analytical procedures; procedures  
921 for possible supportive measures (e.g. passive samplers); recommended procedures for data treatment  
922 and data reporting; and recommended Quality Assurance and Quality Control measures.

## 923 **9. Emerging issues in blue mussel monitoring**

924 Microplastic particles is presently an important emerging issue in marine ecotoxicology, and ICES has  
925 suggested blue mussels as suitable sentinels for monitoring of microplastic contamination  
926 (Vandermeersch et al., 2015). However, microplastics are different from most other pollutants as they  
927 are not metabolized and they cover a range of different polymers with highly different characteristics,

928 some being bioavailable to mussels like the positively buoyant polyethylene, whilst the denser  
929 polymers, such as polyvinyl chloride, are considered not to be bioavailable (Wang et al., 2016).  
930 Microplastics consist of different shapes as seen for polymers found in wild mussels, although several  
931 studies have also seen a predominance of synthetic fibers in the environment (Li et al., 2015; Mathalon  
932 and Hill, 2014). At high concentration doses, microplastics may induce significant histological  
933 alterations in *Mytilus* spp. (von Moos et al., 2012), but it is unknown whether such effects will be  
934 induced at more environmentally realistic exposure levels. Microplastic effect studies are often  
935 hampered by the lack of appropriate control exposures. As mussels are constantly exposed to natural  
936 particles with the same size range as microplastics, effect tests should include control treatments to  
937 natural materials to unravel whether it is the particle *size* or the particle *material* which is the effect  
938 causing factor. When considering microplastics as an emerging contaminant, it is also important to  
939 include the debate on whether microplastic particles could act as vectors for the transport of  
940 environmental contaminants into mussels (Ziccardi et al., 2016). The ability of microplastic to act as a  
941 vector depends on a variety of factors including polymer type, octanol-water partition coefficient ( $K_{ow}$ )  
942 of the contaminant, salinity, embrittlement of the polymer, biofouling on the polymer, concentration of  
943 background contamination in the tissue of the organism exposed, pH, etc. (Nerland et al., 2014).

944 Another group of emerging contaminants with increasing focus in the research community are  
945 engineered nanoparticles (ENPs). Among bivalve species, *Mytilus* spp. represents so far the most used  
946 model for predicting the impact of ENPs on the health of the marine environment (Rocha et al., 2015c;  
947 Canesi and Corsi, 2016). As filter-feeders, mussels remove ENPs from the water column  
948 independently of their form (individual particles, homo- and/or hetero-aggregates), being their  
949 bioavailability and uptake dependent on their peculiar features (e.g. size, shape, surface charge), type  
950 and composition of dispersing media, presence of normal organic matter, behavior, and fate (Corsi et  
951 al., 2014). Special attention has been given to the sub-lethal effects of different types of ENPs on  
952 immune function, embryo development and the main tissues involved in nanoparticle uptake and  
953 accumulation in mussels (i.e. gills and digestive gland), and several reviews about these issues are  
954 available (Canesi et al., 2012; Rocha et al., 2015c; Canesi et al., 2015). Consensus has been achieved  
955 that as the first barrier with the surrounding water, mussel gills can take up and break down ENPs  
956 aggregates into smaller particles that can be further transported to the digestive gland. Gills are also  
957 susceptible to interaction with individual particles and ionic metal forms released from the ENPs. On  
958 the other hand, the digestive system is apparently the main target for ENPs uptake and accumulation  
959 either through translocation from the gills or directly via endocytosis, mainly in the form of  
960 aggregates, e.g. (Gomes et al., 2011; Gomes et al., 2012; Rocha et al., 2015c). A smaller role on ENPs  
961 toxicokinetics has been given to the hemolymph and circulating hemocytes, as well as to mucus, fecal  
962 pellets and gametes produced by mussels (Canesi et al., 2012; Gomes et al., 2013; Della Torre et al.,  
963 2015; Rocha et al., 2015c). Immunotoxicity, oxidative stress (e.g. lipid peroxidation), cell injury in

964 proteins (e.g. protein carbonylation and ubiquitination), membrane (e.g. LMS) and DNA damage are  
965 considered as the main modes of action underlying the potential toxicity of ENPs in mussels, mostly  
966 related to the direct and indirect formation of reactive oxygen species (ROS) (Rocha et al., 2015c).  
967 However, the production of radical species is not specific to all nanoparticles, as responses may differ  
968 depending on particle size, composition and concentration, type and time of exposure, as well as target  
969 tissue, being the oxidative stress responses seen commonly associated with exposure to metal  
970 nanoparticles (e.g. Ag NPs, CuO NPs, Au NPs and Fe NPs) (Tedesco et al., 2010b, a; Gomes et al.,  
971 2012; Rocha et al., 2015c; Canesi and Corsi, 2016). Similar as for microplastics, ENPs can also  
972 possibly interact with other contaminants present in the aquatic environment and cause further  
973 biological responses via synergetic, antagonistic, or Trojan horse effects, e.g. Canesi et al. (2014).  
974 Overall, a multi-biomarker approach used for evaluating the biological responses to conventional  
975 contaminants has also proven effective for the screening of sub-lethal effects of ENP ecotoxicants in  
976 mussel. The combined use of oxidative stress, lysosomal, genotoxicity, immunotoxicity and  
977 physiological biomarkers, together with toxicokinetic data (uptake, accumulation, and depuration  
978 processes) is an interesting approach for the characterization of effects and modes of action of  
979 different ENPs in mussels and it is possible that biological and toxicological responses to ENPs are  
980 common to both invertebrate and mammalian systems (Canesi et al., 2012; Rocha et al., 2015c; Canesi  
981 and Corsi, 2016). However, there are still challenges that must be overcome for mussel biomonitoring  
982 programs to fully incorporate the emerging issue of ENP pollutants and their fate and effects in coastal  
983 environments.

984 The possible role of mussel sentinels in monitoring of pharmaceuticals and veterinary medicine  
985 pollutants has attracted increasing attention recently. One relevant example is the need for monitoring  
986 chemicals used to control sea lice pests in marine fish farming facilities, including chitin inhibitors  
987 such as diflubenzuron, teflubenzuron and neurotoxicants such as deltamethrin, cypermethrin,  
988 emamectin, ivermectin, and azamethiphos (Roth et al., 1993; Davies et al., 1997; Gowland et al.,  
989 2002; Canty et al., 2007; Ayad et al., 2011; Langford et al., 2014). In Norway, persistence and  
990 possible unintended effects of these toxic agents on non-target species (such as lobsters, crabs, and  
991 shrimps) is a concern. Local fishermen have claimed that smaller prawn catches and occurrence of  
992 lobster mortalities are possibly linked to usage of sea lice pesticides. The ability of mussels to filter  
993 large volumes of seawater and the accumulation of organic lipophilic compounds into their tissues  
994 make them an ideal species for the monitoring of the persistence and potential effects of these  
995 pharmaceutical compounds.

996 Global warming caused by human release of greenhouse gases is expected to affect sea surface  
997 temperatures, ocean acidification (OA), ocean currents, ocean bio-geochemistry and other large-scale  
998 processes that in sum will have wide-scale ecological implications for coastal systems in all temperate  
999 seas. For blue mussels, significant alterations on local and regional population are expected (Zippay

1000 and Helmuth, 2012; Cahill et al., 2013), and several recent studies show that general warming of the  
1001 seas is already affecting natural blue mussel populations; especially by shifting the biogeographical  
1002 distribution range of the different *Mytilus* taxa closer to the poles e.g. (Berge et al., 2005; Sorte et al.,  
1003 2011; Wenne et al., 2016), and by causing the more warm-water tolerant *M. galloprovincialis* to  
1004 invade regions which earlier have been dominated by *M. edulis*, *M. trossulus* or other more cold-water  
1005 tolerant mussel taxa, e.g. (Braby and Somero, 2006; Lockwood and Somero, 2011; Gardner et al.,  
1006 2016). Other studies have focused on the possible impact on *Mytilus* populations by ocean  
1007 acidification (OA) (Gazeau et al., 2010; Bechmann et al., 2011) as OA caused by an increased pCO<sub>2</sub>  
1008 in seawater is expected to decrease calcification rates of bivalves. There is also a concern that ocean  
1009 warming and OA could cause various kinds of interactive stress effects in *Mytilus* (Duarte et al., 2014;  
1010 Beyer et al., 2014; Kroeker et al., 2014; Eads et al., 2016) including aggravation of heavy metal  
1011 pollution and enhancing trace metal toxicity (Han et al., 2014). However, the most significant climate  
1012 change effect on *Mytilus* could well be through alteration of food availability, as shown by Thomsen et  
1013 al. (2013).

1014 Markedly decline and even extinction of local *Mytilus* mussel beds can also be associated with  
1015 outbreaks of adverse mussel deceases and parasite infections, such as the unicellular parasite *Marteilia*  
1016 *refringens*, which is known to disrupt the digestive system of marine bivalves (Villalba et al., 1993;  
1017 Villalba et al., 1997; Fuentes et al., 2002; Carrasco et al., 2015) and which, according to news bulletins  
1018 from the Institute of Marine Research (Bergen, Norway), recently was detected for the first time in  
1019 Norwegian coastal waters. The risk of spreading mussel deceases should be taken into consideration in  
1020 mussel transplant studies (Brenner et al., 2014), and this emphasizes the importance of only using  
1021 healthy and decease free mussel populations to be the source for sentinel specimens to mussel caging  
1022 studies.

## 1023 **10. Discussion**

1024 In this review, we provide an extract of the knowledge related to blue mussels in environmental  
1025 sciences. Blue mussels are among the most frequently used sentinels in marine environmental  
1026 monitoring in temperate seas worldwide, with data reported in tens of thousands of reports. Many key  
1027 issues are broadly investigated in *Mytilus*, but, as indicated by the table summaries included in this  
1028 paper, there are still many issues that yet are not or only little studied; such as toxicokinetics of dioxins  
1029 and PBDEs or field studies of the exposure, accumulation, and effect of nanoscale particulate  
1030 contaminants.

1031 The great suitability of *Mytilus* spp. as environmental sentinels becomes evident when considering the  
1032 criteria for a good monitoring species set by OSPAR commission (2012), i.e. a suitable monitoring  
1033 species should:



- 1034 • Reflect changes in the concentration of contaminants in the surrounding environment
- 1035 • Have similar bioconcentration factors throughout the monitored maritime area
- 1036 • Accumulate contaminants without being seriously affected by the concentrations typically
- 1037 encountered in the marine environment
- 1038 • Be representative of the study area
- 1039 • Be abundant throughout the study area
- 1040 • Be of reasonable size so it can provide adequate amounts of tissue for chemical, biochemical,
- 1041 and physiological analyses
- 1042 • Be easy to sample and hardy enough to survive in the laboratory, thus allowing defecation
- 1043 before analysis (if desired), laboratory studies of contaminant uptake, and laboratory studies
- 1044 for verifying biological field observations.

1045 Because blue mussels are stationary filter feeders that generally are tolerant to handling, they are  
1046 highly suitable for use in transplant caging experiments at marine field locations. The mussel caging  
1047 concept is an important supplement to the use of native mussel as it opens for better opportunities of  
1048 study control as well as facilitating the involvement of experimental factor manipulations in field  
1049 studies. The mussel caging approach has gained increasing popularity in recent years. Already,  
1050 roughly 10 % of all the reported blue mussel ecotoxicity studies have used transplant caging of  
1051 mussels as the design of study, and we foresee this could further increase in the coming years.

1052 Although the present review mainly focuses on the many positive reasons for using blue mussels as  
1053 environmental sentinels, it is also important to realize the most important challenges. For example,  
1054 influence from natural confounding factors or adoption to a suboptimal study design may rapidly  
1055 lessen the information value of *Mytilus* field studies. It is therefore important that investigators pursue  
1056 a high degree of study control in field studies both to optimize the quality of the investigation and to  
1057 minimize the risk for Type I and Type II errors (see confounding factor section). Indeed, there are  
1058 plentiful of examples in the blue mussel literature of studies which have not succeeded to detect any  
1059 clear effect signal in sentinel mussels from waters that evidently were significantly polluted by  
1060 anthropogenic sources. Most of all, this illustrates the need for critical attention among environmental  
1061 researches on key aspects of study quality. After the introduction of the EU WFD in year 2000 there  
1062 has been intensified collaboration among European countries regarding the environmental protection  
1063 of water bodies, and with the subsequent introduction of MSFD in 2008 these efforts have been further  
1064 focused and broadened on marine environments. Important tools in both these regulations are  
1065 Environmental Quality Standards (EQSs), which are developed for different environmental matrices,  
1066 i.e. defined concentrations of prioritized hazardous substances that defines the thresholds for  
1067 compliance to regulatory demands. In this review, we have highlighted the issue of anthropogenic  
1068 contaminants in blue mussels and discussed whether appropriate Environmental Assessment Criteria  
1069 (benchmarks for assessing degrees of anthropogenic pollution) are available for chemical monitoring

1070 with blue mussel sentinels, or whether such tools should be further established or improved. In this  
1071 connection, we emphasize that knowledge about the typical variability of hazardous anthropogenic  
1072 substances in mussels living in non-polluted and in polluted waters is important. Indeed, it is our  
1073 opinion that marine mussels possibly should acquire an extended role as sentinels for marine  
1074 monitoring. As described by the WFD regulation, each member state can choose to establish their own  
1075 quality standards if these provide an equally good level of environmental protection (2013/39/EU §17)  
1076 and guidelines for how to carry out harmonized chemical monitoring of sediment and biota under  
1077 WFD have been published under the WFD Common Implementation Strategy (EC, 2010). There are  
1078 several key advantages by using sediments or biota as monitoring matrices as alternatives to water  
1079 samples. For example, monitoring organic micro-contaminants in water is often hampered with  
1080 analytical detection problems and a need for a higher frequency of sampling and analysis.  
1081 Furthermore, in many countries there is a long tradition for monitoring sediment and biota, thus to  
1082 maintain time series data, continued practice is of importance. Directive 2013/39/EU also emphasize  
1083 the importance of time series data, as it is stated that “member States shall determine the frequency of  
1084 monitoring in sediment and/or biota to provide sufficient data for a reliable long-term trend analysis”.

1085 As blue mussels so widely are used in chemical monitoring of coastal waters, it is unfortunate that the  
1086 WFD biota EQSs are generally not adapted for mussels. Scientists who are using mussel sentinels to  
1087 perform compliance monitoring in coastal waters must from a regulatory standpoint use fish-based  
1088 biota EQSs as assessment criteria for classifying their mussel-based monitoring data, as these are the  
1089 standards that are embedded in the law. However, to use EQSs adapted for fish to assess PS  
1090 concentration data in suspension feeders such as blue mussels may most often not be suitable, unless  
1091 appropriate conversions are employed. However, such conversions may be questionable. In a recent  
1092 study, OSPAR conducted an assessment criteria comparison (EAC/EQS) for mercury in marine biota  
1093 (OSPAR, 2016). The study revealed that with an EQS conversion as described by EU’s technical  
1094 guidance documents (EC, 2011, 2014) 99 % of the OSPAR data exceeded the biota EQS and would  
1095 not be compliant. Furthermore, they concluded that a goal to reduce this portion significantly would  
1096 not be feasible. It was also concluded that “even in the absence of trophic adjustment elements (i.e.  
1097 direct comparison of data to the EQS<sub>biota</sub>) a significant number of OSPAR time series data would fail  
1098 the EQS<sub>biota</sub> threshold”.

1099 Above certain concentration levels, hazardous substances are expected to cause measurable toxic  
1100 stresses to the sentinel organism itself, or to the animals that eat it (secondary poisoning). A key idea  
1101 of the EQSs for marine biota established under WFD is to define the concentration thresholds of  
1102 prioritized toxicants below which no adverse effects are expected in marine sentinels (regardless of  
1103 primary or secondary poisoning). Hence, these benchmarks are key tools for interpretation of chemical  
1104 monitoring data in marine sentinels and for quality classing of the body of seawater in which the  
1105 sentinels live. As blue mussels are suitable for and so widely used in environmental monitoring, it is

1106 therefore unfortunate that internationally agreed pollution assessment criteria for mussel sentinels are  
1107 largely lacking, although mussel watch programs and research surveys performed in many countries  
1108 already provide much of the information required, and although assessment criteria based on  
1109 background concentrations have been used in many countries. The shortage of internationally  
1110 harmonized assessment criteria for mussels can partly be explained by the toxicity-based and risk  
1111 based focus for the EQSs which so far have been developed for marine biota (e.g. in conjugation with  
1112 the EU WFD); a focus which facilitates for the use of organisms higher up in the marine food chain as  
1113 target sentinels for EQSs. With basis in the knowledge reviewed in this paper, an increased use of  
1114 marine *Mytilus* spp. mussels as sentinels for chemical monitoring is rational for many reasons, and that  
1115 development of environmental assessment criteria specially adapted for these sentinels is a  
1116 strategically important endeavor. Already, the different EU Member States are allowed flexibility to  
1117 apply EQSs for alternative matrices or, where relevant, an alternative biota taxon, if the level of  
1118 protection afforded by the EQS and the monitoring system applied is as good as that provided by the  
1119 EQS and matrix laid down in Directive 2013/39/EU. For some PSs, the use of fish sentinels is already  
1120 regarded as unsuitable, such as for assessments of PAHs, and for these contaminants the Directive  
1121 2013/39/EU recommend the use of crustaceans or mollusks as sentinels.

1122 The biota EQSs under WFD are defined at the whole body level of the sentinel organism (which is *fish*  
1123 unless other sentinel is indicated), i.e. the EQS standard value is not specified to a type of tissue  
1124 matrix. Analyses of whole body samples of fish may often have practical constraints (e.g. large body  
1125 size of fish). It may also be complicated by relevant biological factors (such as variable fat index  
1126 between tissues, biotransformation etc.). Another practical issue with fish sentinels is the catch  
1127 uncertainty which can make it difficult to obtain a required number of specimens in field monitoring,  
1128 and in marine situations their exposure history will be generally uncertain simply because fish move  
1129 around and are not sessile as blue mussels are. With respect to these issues, the increased application  
1130 of *Mytilus* spp. as sentinels for chemical status assessments in coastal waters may seem more  
1131 appropriate. Several recent studies point to the relevance of using *Mytilus* spp. or other marine mussels  
1132 as sentinels in pollution monitoring and compliance checking against biota EQS established by WFD,  
1133 e.g. (Zaldivar et al., 2011; Maggi et al., 2012; Besse et al., 2012; Helmholz et al., 2016). As suggested  
1134 herein, a set of EQSs specially targeted for blue mussels should be developed for those PSs which  
1135 already are included under EU WFD but also for anthropogenic contaminants that are nationally  
1136 prioritized because of special national conditions.

1137 In summary, blue mussels are almost ideal as sentinels for chemical pollutant monitoring in coastal  
1138 waters. They are among the most studied marine species in ecotoxicology and the toxicokinetic  
1139 features of a broad range of key anthropogenic contaminants are well described in blue mussel taxa,  
1140 although there are still remaining knowledge gaps calling for further research and clarification, such as  
1141 for substances whose mode of uptake and accumulation deviate from general partitioning and when

1142 there could be a concentration dependency of the uptake (e.g. for PFCs). Nevertheless, blue mussels  
1143 have played a crucial role for both regional and local trend monitoring of key pollutants and for  
1144 compliance monitoring of industries that release hazardous chemicals into coastal water bodies. This  
1145 calls for a development of internationally harmonized assessment criteria for prioritized contaminants  
1146 specially adapted for blue mussel sentinels. Such assessment criteria must, in addition to being adapted  
1147 to substance toxicity issues, also be environmentally realistic, i.e. in comparison to the concentrations  
1148 levels which occur in coastal waters far away from major pollutant sources. The regulatory  
1149 benchmarks established for mussels, should be operative as triggers for counteracting and source-  
1150 reducing measures (i.e. towards industries and other parties who are responsible for the release of  
1151 prioritized contaminants). At the present, there is apparently an issue for several key PSs targeted by  
1152 the WFD EQS regulations in Europe (i.e. brominated diphenyl ethers, mercury, TBT and PCB7), and  
1153 these need urgent attention. Significant progress has been made regarding development and use of  
1154 pollutant responsive biomarkers in blue mussel sentinels, and for emerging issues, such as micro- and  
1155 nano-scale particulate contaminants, climate change and ecotoxicity of mixed pollution situations,  
1156 continued progress in the knowledge is expected in the years to come. However, it is also important to  
1157 further clarify and minimize the influence of confounding non-target factors in mussel monitoring, e.g.  
1158 by adopting international harmonization and standardization of study conditions and program designs.  
1159 Such developments could call for an increased use of mussel transplant caging as discussed herein.

## 1160 **Acknowledgments**

1161 This study is funded by the Norwegian Research Council through NIVA's institutional funding and  
1162 the Norwegian Environmental Agency via the National Function programme. The authors want to  
1163 acknowledge the reviewers of this journal for their valuable recommendations.

## 1164 **References:**

- 1165 Ait Ayad, M., Ait Fdil, M., Mouabad, A., 2011. Effects of Cypermethrin (pyrethroid insecticide) on the  
1166 valve activity behavior, byssal thread formation, and survival in air of the marine mussel *Mytilus*  
1167 *galloprovincialis*. Archives of environmental contamination and toxicology 60, 462-470.
- 1168 Albentosa, M., Vinas, L., Besada, V., Franco, A., Gonzalez-Quijano, A., 2012. First measurements of the  
1169 scope for growth (SFG) in mussels from a large scale survey in the North-Atlantic Spanish coast.  
1170 Science of the Total Environment 435, 430-445.
- 1171 Allan, I.J., O'Connell, S.G., Meland, S., Baek, K., Grung, M., Anderson, K.A., Ranneklev, S.B., 2016. PAH  
1172 accessibility in particulate matter from road-impacted environments. Environmental Science &  
1173 Technology 50, 7964-7972.
- 1174 Allan, I.J., Ruus, A., Schaanning, M.T., Macrae, K.J., Næs, K., 2012. Measuring nonpolar organic  
1175 contaminant partitioning in three Norwegian sediments using polyethylene passive samplers. Science  
1176 Of The Total Environment 423, 125-131.
- 1177 Almeida, C., Pereira, C., Gomes, T., Bebianno, M.J., Cravo, A., 2011. DNA damage as a biomarker of  
1178 genotoxic contamination in *Mytilus galloprovincialis* from the south coast of Portugal. J Environ Monit  
1179 13, 2559-2567.

- 1180 Andersen, N., 1997. An early warning system for the health of the oceans. *Oceanography* 10, 14-23.
- 1181 Andral, B., Stanisiere, J.Y., Sauzade, D., Damier, E., Thebault, H., Galgani, F., Boissery, P., 2004.  
1182 Monitoring chemical contamination levels in the Mediterranean based on the use of mussel caging.  
1183 *Marine Pollution Bulletin* 49, 704-712.
- 1184 Anonymous, 1886. Poisonous mussels from impure waters. *Science (New York, N.Y.)* 7, 175-176.
- 1185 Apraiz, I., Mi, J., Cristobal, S., 2006. Identification of proteomic signatures of exposure to marine  
1186 pollutants in mussels (*Mytilus edulis*). *Mol. Cell. Proteomics* 5, 1274-1285.
- 1187 Arnold, W.R., Cotsifas, J.S., Smith, D.S., Le Page, S., Gruenthal, K.M., 2009. A comparison of the copper  
1188 sensitivity of two economically important saltwater mussel species and a review of previously reported  
1189 copper toxicity data for mussels: important implications for determining future ambient copper  
1190 saltwater criteria in the USA. *Environmental Toxicology* 24, 618-628.
- 1191 Arnot, J.A., Gobas, F., 2006. A review of bioconcentration factor (BCF) and bioaccumulation factor  
1192 (BAF) assessments for organic chemicals in aquatic organisms. *Environmental Reviews* 14, 257-297.
- 1193 Attig, H., Dagnino, A., Negri, A., Jebali, J., Boussetta, H., Viarengo, A., Dondero, F., Banni, M., 2010.  
1194 Uptake and biochemical responses of mussels *Mytilus galloprovincialis* exposed to sublethal nickel  
1195 concentrations. *Ecotoxicology and Environmental Safety* 73, 1712-1719.
- 1196 Avio, C.G., Gorbi, S., Milan, M., Benedetti, M., Fattorini, D., d'Errico, G., Pauletto, M., Bargelloni, L.,  
1197 Regoli, F., 2015. Pollutants bioavailability and toxicological risk from microplastics to marine mussels.  
1198 *Environ Pollut* 198, 211-222.
- 1199 Axelman, J., Naes, K., Naf, C., Broman, D., 1999. Accumulation of polycyclic aromatic hydrocarbons in  
1200 semipermeable membrane devices and caged mussels (*Mytilus edulis* L.) in relation to water column  
1201 phase distribution. *Environmental Toxicology and Chemistry* 18, 2454-2461.
- 1202 Ayad, M.A., Fdil, M.A., Mouabad, A., 2011. Effects of cypermethrin (pyrethroid insecticide) on the valve  
1203 activity behavior, byssal thread formation, and survival in air of the marine mussel *Mytilus*  
1204 *galloprovincialis*. *Archives of Environmental Contamination and Toxicology* 60, 462-470.
- 1205 Azqueta, A., Shaposhnikov, S., Collins, A.R., 2009. DNA oxidation: investigating its key role in  
1206 environmental mutagenesis with the comet assay. *Mutat Res* 674, 101-108.
- 1207 Baines, S.B., Fisher, N.S., Kinney, E.L., 2006. Effects of temperature on uptake of aqueous metals by blue  
1208 mussels *Mytilus edulis* from Arctic and temperate waters. *Marine Ecology Progress Series* 308, 117-128.
- 1209 Baker, T.J., Tyler, C.R., Galloway, T.S., 2014. Impacts of metal and metal oxide nanoparticles on marine  
1210 organisms. *Environmental Pollution* 186, 257-271.
- 1211 Banni, M., Sforzini, S., Balbi, T., Corsi, I., Viarengo, A., Canesi, L., 2016. Combined effects of n-TiO<sub>2</sub> and  
1212 2,3,7,8-TCDD in *Mytilus galloprovincialis* digestive gland: A transcriptomic and immunohistochemical  
1213 study. *Environmental Research* 145, 135-144.
- 1214 Barmo, C., Ciacci, C., Canonico, B., Fabbri, R., Cortese, K., Balbi, T., Marcomini, A., Pojana, G., Gallo,  
1215 G., Canesi, L., 2013. In vivo effects of n-TiO<sub>2</sub> on digestive gland and immune function of the marine  
1216 bivalve *Mytilus galloprovincialis*. *Aquatic Toxicology* 132, 9-18.
- 1217 Barsiene, J., Lyons, B., Rybakovas, A., Martinez-Gomez, C., Andreikenaite, L., Brooks, S., Maes, T., 2012.  
1218 Background document: micronucleus assay as a tool for assessing cytogenetic/ DNA damage in  
1219 marine organisms, in: I.M., D., Vethaak, D. (Eds.), ICES Cooperative research report No 315.
- 1220 Barsiene, J., Syvokiene, J., Bjornstad, A., 2006. Induction of micronuclei and other nuclear abnormalities  
1221 in mussels exposed to bisphenol A, diallyl phthalate and tetrabromodiphenyl ether-47. *Aquatic*  
1222 *Toxicology* 78, S105-S108.
- 1223 Baussant, T., Sanni, S., Skadsheim, A., Jonsson, G., Børseth, J.F., Gaudebert, B., 2001. Bioaccumulation of  
1224 polycyclic aromatic compounds: 2. Modeling, bioaccumulation in marine organisms chronically  
1225 exposed to dispersed oil. *Environmental Toxicology and Chemistry* 20, 1185-1195.



- 1226 Bayne, B.L., 1976. Marine mussels: their ecology and physiology, International Biological Programme.  
1227 Cambridge University Press, Cambridge, UK.
- 1228 Bebianno, M.J., Pereira, C.G., Rey, F., Cravo, A., Duarte, D., D'Errico, G., Regoli, F., 2015. Integrated  
1229 approach to assess ecosystem health in harbor areas. *Sci Total Environ* 514, 92-107.
- 1230 Bechmann, R.K., Taban, I.C., Westerlund, S., Godal, B.F., Arnberg, M., Vingen, S., Ingvarsdottir, A.,  
1231 Baussant, T., 2011. Effects of ocean acidification on early life stages of shrimp (*Pandalus borealis*) and  
1232 mussel (*Mytilus edulis*). *Journal of Toxicology and Environmental Health-Part a-Current Issues* 74, 424-  
1233 438.
- 1234 Beeby, A., 2001. What do sentinels stand for? *Environmental Pollution* 112, 285-298.
- 1235 Beliaeff, B., Burgeot, T., 2002. Integrated biomarker response: A useful tool for ecological risk assessment.  
1236 *Environmental Toxicology and Chemistry* 21, 1316-1322.
- 1237 Beliaeff, B., O'Connor, T.P., Claisse, D., 1998. Comparison of chemical concentrations in mussels and  
1238 oysters from the United States and France. *Environmental Monitoring and Assessment* 49, 87-95.
- 1239 Bellas, J., Albertosa, M., Vidal-Linan, L., Besada, V., Angeles Franco, M., Fumega, J., Gonzalez-Quijano,  
1240 A., Vinas, L., Beiras, R., 2014. Combined use of chemical, biochemical and physiological variables in  
1241 mussels for the assessment of marine pollution along the N-NW Spanish coast. *Marine Environmental*  
1242 *Research* 96, 105-117.
- 1243 Benali, I., Boutiba, Z., Merabet, A., Chevre, N., 2015. Integrated use of biomarkers and condition indices  
1244 in mussels (*Mytilus galloprovincialis*) for monitoring pollution and development of biomarker index to  
1245 assess the potential toxic of coastal sites. *Marine Pollution Bulletin* 95, 385-394.
- 1246 Bendell-Young, L.I., Arifin, Z., 2004. Application of a kinetic model to demonstrate how selective feeding  
1247 could alter the amount of cadmium accumulated by the blue mussel (*Mytilus trossulus*). *Journal of*  
1248 *Experimental Marine Biology and Ecology* 298, 21-33.
- 1249 Benedicto, J., Andral, B., Martinez-Gomez, C., Guitart, C., Deudero, S., Cento, A., Scarpato, A., Caixach,  
1250 J., Benbrahim, S., Chouba, L., Boulahdid, M., Galgani, F., 2011. A large scale survey of trace metal  
1251 levels in coastal waters of the Western Mediterranean basin using caged mussels (*Mytilus galloprovincialis*).  
1252 *Journal of Environmental Monitoring* 13, 1495-1505.
- 1253 Beninger, P.G., Lepennec, M., Donval, A., 1991. Mode of particle ingestion in 5 species of suspension-  
1254 feeding bivalve mollusks. *Marine Biology* 108, 255-261.
- 1255 Beninger, P.G., Lynn, J.W., Dietz, T.H., Silverman, H., 1997. Mucociliary transport in living tissue: The  
1256 two-layer model confirmed in the mussel *Mytilus edulis* L. *Biological Bulletin* 193, 4-7.
- 1257 Beninger, P.G., St-Jean, S.D., 1997. The role of mucus in particle processing by suspension-feeding  
1258 marine bivalves: unifying principles. *Marine Biology* 129, 389-397.
- 1259 Berge, J., Johnsen, G., Nilsen, F., Gulliksen, B., Slagstad, D., 2005. Ocean temperature oscillations enable  
1260 reappearance of blue mussels *Mytilus edulis* in Svalbard after a 1000 year absence. *Marine Ecology*  
1261 *Progress Series* 303, 167-175.
- 1262 Bergen, B.J., Nelson, W.G., Pruell, R.J., 1996. Comparison of nonplanar and coplanar PCB congener  
1263 partitioning in seawater and bioaccumulation in blue mussels (*Mytilus edulis*). *Environmental Toxicology*  
1264 *and Chemistry* 15, 1517-1523.
- 1265 Besada, V., Fumega, J., Vaamonde, A., 2002. Temporal trends of Cd, Cu, Hg, Pb and Zn in mussel  
1266 (*Mytilus galloprovincialis*) from the Spanish North-Atlantic coast 1991-1999. *Science of the Total*  
1267 *Environment* 288, 239-253.
- 1268 Besse, J., Geffard, O., Coquery, M., 2012. Relevance and applicability of active biomonitoring in  
1269 continental waters under the Water Framework Directive. *Trac-Trends in Analytical Chemistry* 36,  
1270 113-127.
- 1271 Beyer, J., Aarab, N., Tandberg, A.H., Ingvarsdottir, A., Bamber, S., Borseth, J.F., Camus, L., Velvin, R.,  
1272 2013. Environmental harm assessment of a wastewater discharge from Hammerfest LNG: A study



- 1273 with biomarkers in mussels (*Mytilus sp.*) and Atlantic cod (*Gadus morhua*). Marine Pollution Bulletin 69,  
1274 28-37.
- 1275 Beyer, J., Petersen, K., Song, Y., Ruus, A., Grung, M., Bakke, T., Tollefsen, K.E., 2014. Environmental  
1276 risk assessment of combined effects in aquatic ecotoxicology: A discussion paper. Marine  
1277 Environmental Research 96, 81-91.
- 1278 Bignell, J.P., Dodge, M.J., Feist, S.W., Lyons, B., Martin, P.D., Taylor, N.G.H., Stone, D., Trivalent, L.,  
1279 Stentiford, G.D., 2008. Mussel histopathology: and effects of season, disease and species. Aquatic  
1280 Biology 2, 1-15.
- 1281 Bignell, J.P., Stentiford, G.D., Taylor, N.G.H., Lyons, B.P., 2011. Histopathology of mussels (*Mytilus sp.*)  
1282 from the Tamar estuary, UK. Marine Environmental Research 72, 25-32.
- 1283 Björk, M., Gilek, M., 1996. Uptake and elimination of C-14-phenanthrene by the blue mussel *Mytilus edulis*  
1284 L at different algal concentrations. Bulletin of Environmental Contamination and Toxicology 56, 151-  
1285 158.
- 1286 Björk, M., Gilek, M., 1997. Bioaccumulation kinetics of PCB 31, 49 and 153 in the blue mussel, *Mytilus*  
1287 *edulis* L as a function of algal food concentration. Aquatic Toxicology 38, 101-123.
- 1288 Björk, M., Gilek, M., 1999. Efficiencies of polychlorinated biphenyl assimilation from water and algal food  
1289 by the blue mussel (*Mytilus edulis*). Environmental Toxicology and Chemistry 18, 765-771.
- 1290 Blackmore, G., Wang, W.X., 2003. Comparison of metal accumulation in mussels at different local and  
1291 global scales. Environmental Toxicology and Chemistry 22, 388-395.
- 1292 Bocquene, G., Chantereau, S., Clerendeau, C., Beausir, E., Menard, D., Raffin, B., Minier, C., Burgeot, T.,  
1293 Leszkowicz, A.P., Narbonne, J.F., 2004. Biological effects of the "Erika" oil spill on the common  
1294 mussel (*Mytilus edulis*). Aquatic Living Resources 17, 309-316.
- 1295 Bodin, N., Burgeot, T., Stanisiere, J.Y., Bocquene, G., Menard, D., Minier, C., Boutet, I., Amat, A., Chere, L.,  
1296 Budzinski, H., 2004. Seasonal variations of a battery of biomarkers and physiological indices for the  
1297 mussel *Mytilus galloprovincialis* transplanted into the northwest Mediterranean Sea. Comparative  
1298 Biochemistry and Physiology C-Toxicology & Pharmacology 138, 411-427.
- 1299 Boillot, C., Bueno, M.J.M., Munaron, D., Le Dreau, M., Mathieu, O., David, A., Fenet, H., Casellas, C.,  
1300 Gomez, E., 2015. In vivo exposure of marine mussels to carbamazepine and 10-hydroxy-10,11-  
1301 dihydro-carbamazepine: Bioconcentration and metabolization. Science of the Total Environment 532,  
1302 564-570.
- 1303 Bolognesi, C., Cirillo, S., 2014. Genotoxicity biomarkers in aquatic bioindicators. Current Zoology 60,  
1304 273-284.
- 1305 Bolognesi, C., Fenech, M., 2012. Mussel micronucleus cytome assay. Nat Protoc 7, 1125-1137.
- 1306 Booij, K., Smedes, F., van Weerlee, E.M., Honkoop, P.J.C., 2006. Environmental monitoring of  
1307 hydrophobic organic contaminants: The case of mussels versus semipermeable membrane devices.  
1308 Environmental Science & Technology 40, 3893-3900.
- 1309 Booij, K., Zegers, B.N., Boon, J.P., 2002. Levels of some polybrominated diphenyl ether (PBDE) flame  
1310 retardants along the Dutch coast as derived from their accumulation in SPMDs and blue mussels  
1311 (*Mytilus edulis*). Chemosphere 46, 683-688.
- 1312 Borja, A., Elliott, M., Carstensen, J., Heiskanen, A.S., van de Bund, W., 2010. Marine management -  
1313 Towards an integrated implementation of the European Marine Strategy Framework and the Water  
1314 Framework Directives. Marine Pollution Bulletin 60, 2175-2186.
- 1315 Borretzen, P., Salbu, B., 2009. Bioavailability of sediment-associated and low-molecular-mass species of  
1316 radionuclides/trace metals to the mussel *Mytilus edulis*. J. Environ. Radioact. 100, 333-341.
- 1317 Braby, C.E., Somero, G.N., 2006. Following the heart: temperature and salinity effects on heart rate in  
1318 native and invasive species of blue mussels (genus *Mytilus*). Journal of Experimental Biology 209, 2554-  
1319 2566.

- 1320 Brannock, P.M., Wetthey, D.S., Hilbish, T.J., 2009. Extensive hybridization with minimal introgression in  
1321 *Mytilus galloprovincialis* and *M-trossulus* in Hokkaido, Japan. Marine Ecology Progress Series 383, 161-171.
- 1322 Brenner, M., Fraser, D., Van Nieuwenhove, K., O'Beirn, F., Buck, B.H., Mazurie, J., Thorarinsdottir, G.,  
1323 Dolmer, P., Sanchez-Mata, A., Strand, O., Flimlin, G., Miossec, L., Kamermans, P., 2014. Bivalve  
1324 aquaculture transfers in Atlantic Europe. Part B: Environmental impacts of transfer activities. Ocean  
1325 Coastal Manage. 89, 139-146.
- 1326 Briski, E., Ghabooli, S., Bailey, S.A., MacIsaac, H.J., 2012. Invasion risk posed by macroinvertebrates  
1327 transported in ships' ballast tanks. Biological Invasions 14, 1843-1850.
- 1328 Broeg, K., Lehtonen, K.K., 2006. Indices for the assessment of environmental pollution of the Baltic Sea  
1329 coasts: Integrated assessment of a multi-biomarker approach. Marine Pollution Bulletin 53, 508-522.
- 1330 Brooks, S., Harman, C., Soto, M., Cancio, I., Glette, T., Marigomez, I., 2012. Integrated coastal  
1331 monitoring of a gas processing plant using native and caged mussels. Science of the Total  
1332 Environment 426, 375-386.
- 1333 Brooks, S., Harman, C., Zaldibar, B., Izagirre, U., Glette, T., Marigomez, I., 2011a. Integrated biomarker  
1334 assessment of the effects exerted by treated produced water from an onshore natural gas processing  
1335 plant in the North Sea on the mussel *Mytilus edulis*. Marine Pollution Bulletin 62, 327-339.
- 1336 Brooks, S.J., Farmen, E., 2013. The distribution of the mussel *Mytilus* species along the norwegian coast.  
1337 Journal of Shellfish Research 32, 265-270.
- 1338 Brooks, S.J., Farmen, E., Heier, L.S., Blanco-Rayon, E., Izagirre, U., 2015a. Differences in copper  
1339 bioaccumulation and biological responses in three *Mytilus* species. Aquatic Toxicology 160, 1-12.
- 1340 Brooks, S.J., Harman, C., Grung, M., Farmen, E., Ruus, A., Vingen, S., Godal, B.F., Barsiene, J.,  
1341 Andreikenaitė, L., Skarphoedinn, H., Liewenborg, B., Sundt, R.C., 2011b. Water Column  
1342 Monitoring of the Biological Effects of Produced Water from the Ekofisk Offshore Oil Installation  
1343 from 2006 to 2009. Journal of Toxicology and Environmental Health-Part a-Current Issues 74, 582-  
1344 604.
- 1345 Brooks, S.J., Harman, C., Hultman, M.T., Berge, J.A., 2015b. Integrated biomarker assessment of the  
1346 effects of tailing discharges from an iron ore mine using blue mussels (*Mytilus* spp.). Science of the  
1347 Total Environment 524, 104-114.
- 1348 Browne, M.A., Dissanayake, A., Galloway, T.S., Lowe, D.M., Thompson, R.C., 2008. Ingested  
1349 microscopic plastic translocates to the circulatory system of the mussel, *Mytilus edulis* (L.).  
1350 Environmental Science & Technology 42, 5026-5031.
- 1351 Burgeot, T., Bocquene, G., Forget-Leray, J., Guilhermino, L., Martinex-Gomez, C., K., L., 2012.  
1352 Background document: acetylcholinesterase assay as a method for assessing neurotoxic effects in  
1353 aquatic organisms, in: I.M., D., Vethaak, D. (Eds.), ICES Cooperative research report No 315.
- 1354 Burns, K.A., Smith, J.L., 1981. Biological monitoring of ambient water-quality - The case for using  
1355 bivalves as sentinel organisms for monitoring petroleum pollution in coastal waters. Estuarine Coastal  
1356 and Shelf Science 13, 433-443.
- 1357 Cahill, A.E., Aiello-Lammens, M.E., Fisher-Reid, M.C., Hua, X., Karanewsky, C.J., Ryu, H.Y., Sbeglia,  
1358 G.C., Spagnolo, F., Waldron, J.B., Warsi, O., Wiens, J.J., 2013. How does climate change cause  
1359 extinction? Proc. R. Soc. B-Biol. Sci. 280, 9.
- 1360 Camus, L., Pampanin, D.M., Volpato, E., Delaney, E., Sanni, S., Nasci, C., 2004. Total oxyradical  
1361 scavenging capacity responses in *Mytilus galloprovincialis* transplanted into the Venice lagoon (Italy) to  
1362 measure the biological impact of anthropogenic activities. Marine Pollution Bulletin 49, 801-808.
- 1363 Cancio, I., Ibabe, A., Cajaraville, M.P., 1999. Seasonal variation of peroxisomal enzyme activities and  
1364 peroxisomal structure in mussels *Mytilus galloprovincialis* and its relationship with the lipid content.  
1365 Comparative Biochemistry and Physiology C-Toxicology & Pharmacology 123, 135-144.
- 1366 Canesi, L., Ciacci, C., Bergami, E., Monopoli, M.P., Dawson, K.A., Papa, S., Canonico, B., Corsi, I., 2015.  
1367 Evidence for immunomodulation and apoptotic processes induced by cationic polystyrene

- 1368 nanoparticles in the hemocytes of the marine bivalve *Mytilus*. Marine Environmental Research 111, 34-  
1369 40.
- 1370 Canesi, L., Ciacci, C., Fabbri, R., Marcomini, A., Pojana, G., Gallo, G., 2012. Bivalve molluscs as a unique  
1371 target group for nanoparticle toxicity. Mar Environ Res 76, 16-21.
- 1372 Canesi, L., Corsi, I., 2016. Effects of nanomaterials on marine invertebrates. Sci Total Environ 565, 933-  
1373 940.
- 1374 Canesi, L., Fabbri, R., Gallo, G., Vallotto, D., Marcomini, A., Pojana, G., 2010. Biomarkers in *Mytilus*  
1375 *galloprovincialis* exposed to suspensions of selected nanoparticles (Nano carbon black, C60 fullerene,  
1376 Nano-TiO<sub>2</sub>, Nano-SiO<sub>2</sub>). Aquatic Toxicology 100, 168-177.
- 1377 Canesi, L., Frenzilli, G., Balbi, T., Bernardeschi, M., Ciacci, C., Corsolini, S., Della Torre, C., Fabbri, R.,  
1378 Faleri, C., Focardi, S., Guidi, P., Kocan, A., Marcomini, A., Mariottini, M., Nigro, M., Pozo-Gallardo,  
1379 K., Rocco, L., Scarcelli, V., Smerilli, A., Corsi, I., 2014. Interactive effects of n-TiO<sub>2</sub> and 2,3,7,8-  
1380 TCDD on the marine bivalve *Mytilus galloprovincialis*. Aquatic Toxicology 153, 53-65.
- 1381 Canesi, L., Negri, A., Barmo, C., Banni, M., Gallo, G., Viarengo, A., Dondero, F., 2011. The  
1382 organophosphate chlorpyrifos interferes with the responses to 17 beta-estradiol in the digestive gland  
1383 of the marine mussel *Mytilus galloprovincialis*. Plos One 6, 10.
- 1384 Cannuel, R., Beninger, P.G., McCombie, H., Boudry, P., 2009. Gill development and its functional and  
1385 evolutionary implications in the blue mussel *Mytilus edulis* (Bivalvia: Mytilidae). Biological Bulletin 217,  
1386 173-188.
- 1387 Cantillo, A.Y., 1998. Comparison of results of mussel watch programs of the United States and France  
1388 with worldwide mussel watch studies. Marine Pollution Bulletin 36, 712-717.
- 1389 Canty, M.N., Hagger, J.A., Moore, R.T.B., Cooper, L., Galloway, T.S., 2007. Sublethal impact of short  
1390 term exposure to the organophosphate pesticide azamethiphos in the marine mollusc *Mytilus edulis*.  
1391 Marine Pollution Bulletin 54, 396-402.
- 1392 Cappello, T., Maisano, M., Giannetto, A., Parrino, V., Mauceri, A., Fasulo, S., 2015. Neurotoxicological  
1393 effects on marine mussel *Mytilus galloprovincialis* caged at petrochemical contaminated areas (eastern  
1394 Sicily, Italy): H-1 NMR and immunohistochemical assays. Comparative Biochemistry and Physiology  
1395 C-Toxicology & Pharmacology 169, 7-15.
- 1396 Carere, M., Dulio, V., Hanke, G., Polesello, S., 2012. Guidance for sediment and biota monitoring under  
1397 the Common Implementation Strategy for the Water Framework Directive. Trac-Trends in Analytical  
1398 Chemistry 36, 15-24.
- 1399 Caricato, R., Lionetto, M.G., Schettino, T., 2010. Seasonal variation of biomarkers in *Mytilus galloprovincialis*  
1400 sampled inside and outside Mar Piccolo of Taranto (Italy). Chemistry and Ecology 26, 143-153.
- 1401 Carrasco, N., Green, T., Itoh, N., 2015. *Marteilia* spp. parasites in bivalves: A revision of recent studies.  
1402 Journal of Invertebrate Pathology 131, 43-57.
- 1403 Casas, S., Gonzalez, J.L., Andral, B., Cossa, D., 2008. Relation between metal concentration in water and  
1404 metal content of marine mussels (*Mytilus galloprovincialis*): Impact of physiology. Environmental  
1405 Toxicology and Chemistry 27, 1543-1552.
- 1406 Chandurvelan, R., Marsden, I.D., Gaw, S., Glover, C.N., 2013. Field-to-laboratory transport protocol  
1407 impacts subsequent physiological biomarker response in the marine mussel, *Perna canaliculus*.  
1408 Comparative Biochemistry and Physiology a-Molecular & Integrative Physiology 164, 84-90.
- 1409 Chapman, P.M., 2008. Environmental risks of inorganic metals and metalloids: A continuing, evolving  
1410 scientific odyssey. Human and Ecological Risk Assessment 14, 5-40.
- 1411 Chatel, A., Hamer, B., Jaksic, Z., Vucelic, V., Talarmin, H., Dorange, G., Schroeder, H.C., Mueller,  
1412 W.E.G., 2011. Induction of apoptosis in mussel *Mytilus galloprovincialis* gills by model cytotoxic agents.  
1413 Ecotoxicology 20, 2030-2041.

- 1414 Chatel, A., Hamer, B., Talarmin, H., Dorange, G., Schroeder, H.C., Mueller, W.E.G., 2010. Activation of  
1415 MAP kinase signaling pathway in the mussel *Mytilus galloprovincialis* as biomarker of environmental  
1416 pollution. *Aquatic Toxicology* 96, 247-255.
- 1417 Coles, J.A., Farley, S.R., Pipe, R.K., 1994. Effects of fluoranthene on the immunocompetence of the  
1418 common marine mussel, *Mytilus-edulis*. *Aquatic Toxicology* 30, 367-379.
- 1419 Conti, M.E., Stripeikis, J., Finoia, M.G., Beatriz Tudino, M., 2011. Baseline trace metals in bivalve  
1420 molluscs from the Beagle Channel, Patagonia (Argentina). *Ecotoxicology* 20, 1341-1353.
- 1421 Conway, J.R., Montes, M.O., Keller, A.A., 2012. Trophic transfer and long-term accumulation of CeO<sub>2</sub>  
1422 nanoparticles in *Mytilus galloprovincialis*. *Abstracts of Papers of the American Chemical Society* 243.
- 1423 Corsi, I., Cherr, G.N., Lenihan, H.S., Labille, J., Hasselov, M., Canesi, L., Dondero, F., Frenzilli, G.,  
1424 Hristozov, D., Pundes, V., Della Torre, C., Pinsino, A., Libralato, G., Marcomini, A., Sabbioni, E.,  
1425 Matranga, V., 2014. Common Strategies and Technologies for the Ecosafety Assessment and Design  
1426 of Nanomaterials Entering the Marine Environment. *ACS Nano* 8, 9694-9709.
- 1427 Cossa, D., 1989. A review of the use of *Mytilus spp* as quantitative indicators of cadmium and mercury  
1428 contamination in coastal waters. *Oceanologica Acta* 12, 417-432.
- 1429 Cranford, P., Ward, J., Shumway, S., 2011. Bivalve filter feeding: variability and limits of the aquaculture  
1430 biofilter, in: Shumway, S. (Ed.), *Shellfish aquaculture and the environment*. Wiley-Blackwell, Hoboken,  
1431 NJ, USA.
- 1432 Cuevas, N., Zorita, I., Costa, P.M., Franco, J., Larreta, J., 2015. Development of histopathological indices  
1433 in the digestive gland and gonad of mussels: Integration with contamination levels and effects of  
1434 confounding factors. *Aquatic Toxicology* 162, 152-164.
- 1435 Dabrowska, H., Kopko, O., Turja, R., Lehtonen, K.K., Gora, A., Polak-Juszczak, L., Warzocha, J.,  
1436 Kholodkevich, S., 2013. Sediment contaminants and contaminant levels and biomarkers in caged  
1437 mussels (*Mytilus trossulus*) in the southern Baltic Sea. *Marine Environmental Research* 84, 1-9.
- 1438 Dagnino, A., Allen, J.I., Moore, M.N., Broeg, K., Canesi, L., Viarengo, A., 2007. Development of an  
1439 expert system for the integration of biomarker responses in mussels into an animal health index.  
1440 *Biomarkers* 12, 155-172.
- 1441 Daguin, C., Bonhomme, F., Borsa, P., 2001. The zone of sympatry and hybridization of *Mytilus edulis* and  
1442 *M-galloprovincialis*, as described by intron length polymorphism at locus mac-1. *Heredity* 86, 342-354.
- 1443 Damiens, G., Gnassia-Barelli, M., Loques, F., Romeo, M., Salbert, V., 2007. Integrated biomarker  
1444 response index as a useful tool for environmental assessment evaluated using transplanted mussels.  
1445 *Chemosphere* 66, 574-583.
- 1446 Davenport, J., Chen, X.G., 1987. A comparison of methods for the assessment of condition in the mussel  
1447 (*Mytilus-edulis*-l). *Journal of Molluscan Studies* 53, 293-297.
- 1448 David, A., Fenet, H., Gomez, E., 2009. Alkylphenols in marine environments: Distribution monitoring  
1449 strategies and detection considerations. *Marine Pollution Bulletin* 58, 953-960.
- 1450 Davies, I., Vethaak, D., 2012. Integrated marine environmental monitoring of chemicals and their effects,  
1451 ICES Cooperative Research. ICES - International Council for the Exploration of the Sea, p. 277.
- 1452 Davies, I.M., McHenry, J.G., Rae, G.H., 1997. Environmental risk from dissolved ivermectin to marine  
1453 organisms. *Aquaculture* 158, 263-275.
- 1454 de Lapuente, J., Lourenco, J., Mendo, S.A., Borrás, M., Martins, M.G., Costa, P.M., Pacheco, M., 2015.  
1455 The Comet Assay and its applications in the field of ecotoxicology: a mature tool that continues to  
1456 expand its perspectives. *Front Genet* 6, 180.
- 1457 Dekock, W.C., 1983. Accumulation of cadmium and polychlorinated-biphenyls by *Mytilus-edulis*  
1458 transplanted from pristine water into pollution gradients. *Canadian Journal of Fisheries and Aquatic*  
1459 *Sciences* 40, 282-294.



- 1460 Della Torre, C., Balbi, T., Grassi, G., Frenzilli, G., Bernardeschi, M., Smerilli, A., Guidi, P., Canesi, L.,  
1461 Nigro, M., Monaci, F., Scarcelli, V., Rocco, L., Focardi, S., Monopoli, M., Corsi, I., 2015. Titanium  
1462 dioxide nanoparticles modulate the toxicological response to cadmium in the gills of *Mytilus*  
1463 *galloprovincialis*. *Journal of Hazardous Materials* 297, 92-100.
- 1464 Devier, M.H., Augagneur, S., Budzinski, H., Le Menach, K., Mora, P., Narbonne, J.F., Garrigues, P., 2005.  
1465 One-year monitoring survey of organic compounds (PAHs, PCBs, TBT), heavy metals and biomarkers  
1466 in blue mussels from the Arcachon Bay, France. *Journal of Environmental Monitoring* 7, 224-240.
- 1467 Devier, M.H., Augagneur, S., Budzinski, H., Mora, P., Narbonne, J.F., Garrigues, P., 2003. Microcosm  
1468 tributyltin bioaccumulation and multibiomarker assessment in the blue mussel *Mytilus edulis*.  
1469 *Environmental Toxicology and Chemistry* 22, 2679-2687.
- 1470 Devin, S., Burgeot, T., Giamberini, L., Minguez, L., Pain-Devin, S., 2014. The integrated biomarker  
1471 response revisited: optimization to avoid misuse. *Environmental Science and Pollution Research* 21,  
1472 2448-2454.
- 1473 Dias, P.J., Sollelis, L., Cook, E.J., Piertney, S.B., Davies, I.M., Snow, M., 2008. Development of a real-time  
1474 PCR assay for detection of *Mytilus species* specific alleles: Application to a sampling survey in Scotland.  
1475 *Journal of Experimental Marine Biology and Ecology* 367, 253-258.
- 1476 Dixon, D.R., Pruski, A.M., Dixon, L.R.J., Jha, A.N., 2002. Marine invertebrate eco-genotoxicology: a  
1477 methodological overview. *Mutagenesis* 17, 495-507.
- 1478 Dizer, H., Fischer, B., Harabawy, A.S.A., Hennion, M.C., Hansen, P.D., 2001. Toxicity of domoic acid in  
1479 the marine mussel *Mytilus edulis*. *Aquatic Toxicology* 55, 149-156.
- 1480 Dodder, N.G., Maruya, K.A., Ferguson, P.L., Grace, R., Kiosterhaus, S., La Guardia, M.J., Lauenstein,  
1481 G.G., Ramirez, J., 2014. Occurrence of contaminants of emerging concern in mussels (*Mytilus spp.*)  
1482 along the California coast and the influence of land use, storm water discharge, and treated wastewater  
1483 effluent. *Marine Pollution Bulletin* 81, 340-346.
- 1484 Dondero, F., Negri, A., Boatti, L., Marsano, F., Mignone, F., Viarengo, A., 2010. Transcriptomic and  
1485 proteomic effects of a neonicotinoid insecticide mixture in the marine mussel (*Mytilus galloprovincialis*,  
1486 Lam.). *Science of the Total Environment* 408, 3775-3786.
- 1487 Doyle, J.J., Ward, J.E., Mason, R., 2015. An examination of the ingestion, bioaccumulation, and  
1488 depuration of titanium dioxide nanoparticles by the blue mussel (*Mytilus edulis*) and the eastern oyster  
1489 (*Crassostrea virginica*). *Marine Environmental Research* 110, 45-52.
- 1490 Dragan, Z., Erk, M., Ivankovic, D., Zaja, R., Marijic, V.F., Raspor, B., 2010. Assessment of low-level  
1491 metal contamination using the Mediterranean mussel gills as the indicator tissue. *Environmental*  
1492 *Science and Pollution Research* 17, 977-986.
- 1493 Duarte, C., Navarro, J.M., Acuna, K., Torres, R., Manriquez, P.H., Lardies, M.A., Vargas, C.A., Lagos,  
1494 N.A., Aguilera, V., 2014. Combined effects of temperature and ocean acidification on the juvenile  
1495 individuals of the mussel *Mytilus chilensis*. *Journal of Sea Research* 85, 308-314.
- 1496 Durand, F., Peters, L.D., Livingstone, D.R., 2002. Effect of intertidal compared to subtidal exposure on  
1497 the uptake, loss and oxidative toxicity of water-born benzo a pyrene in the mantle and whole tissues of  
1498 the mussel, *Mytilus edulis* L. *Marine Environmental Research* 54, 271-274.
- 1499 Eads, A.R., Kennington, W.J., Evans, J.P., 2016. Interactive effects of ocean warming and acidification on  
1500 sperm motility and fertilization in the mussel *Mytilus galloprovincialis*. *Marine Ecology Progress Series*  
1501 562, 101-111.
- 1502 EC, 2000. Directive 2000/60/EC of the European Parliament and of the Council of 23 October 2000  
1503 establishing a framework for Community action in the field of water policy. [Water Framework  
1504 Directive]. , in: Parliament, E. (Ed.).
- 1505 EC, 2008. Directive 2008/105/EC of the European Parliament and of the Council of 16 December 2008  
1506 on environmental quality standards in the field of water policy, amending and subsequently repealing  
1507 Council Directives 82/176/EEC, 83/513/EEC, 84/156/EEC, 84/491/EEC, 86/280/EEC and

- 1508 amending Directive 2000/60/EC of the European Parliament and of the Council, in: Union,  
1509 T.E.P.a.t.C.o.t.E. (Ed.), Official Journal of the European Union, p. 14.
- 1510 EC, 2010. Common Implementation Strategy for the Water Framework Directive (2000/60/EC):  
1511 Guidance Document No. 25, Guidance on chemical monitoring of sediment and biota under the  
1512 Water Framework Directive, p. 82 pp.
- 1513 EC, 2011. Common Implementation Strategy for the Water Framework Directive (2000/60/EC):  
1514 Guidance Document No. 27, Technical Guidance For Deriving Environmental Quality Standards, p.  
1515 204 pp.
- 1516 EC, 2013. Directive 2013/39/EU of the European Parliament and of the Council of 12 August 2013  
1517 amending Directives 2000/60/EC and 2008/105/EC as regards priority substances in the field of  
1518 water policy, in: Union, T.E.P.a.t.C.o.t.E. (Ed.), Official Journal of the European Union, p. 17.
- 1519 EC, 2014. Guidance Document No. 32 on biota monitoring (the implementation of EQSbiota) under the  
1520 water framework directive, Common implementation strategy for the water framework directive  
1521 (2000/60/EC). EU Commission, p. 87.
- 1522 Edgar, P.J., Hursthouse, A.S., Matthews, J.E., Davies, I.M., Hillier, S., 2006. Sediment influence on  
1523 congener-specific PCB bioaccumulation by *Mytilus edulis*: a case study from an intertidal hot spot, Clyde  
1524 Estuary, UK. Journal of Environmental Monitoring 8, 887-896.
- 1525 Eertman, R.H.M., Groenink, C., Sandee, B., Hummel, H., Smaal, A.C., 1995. Response of the blue mussel  
1526 *Mytilus-edulis*-I following exposure to PAHs or contaminated sediment. Marine Environmental Research  
1527 39, 169-173.
- 1528 Einsporn, S., Bressling, J., Koehler, A., 2009. Cellular localization of lead using an antibody-based  
1529 detection system and enzyme activity changes in the gills and digestive gland of the blue mussel *Mytilus*  
1530 *edulis*. Environmental Toxicology and Chemistry 28, 402-408.
- 1531 Ekelund, R., Bergman, A., Granmo, A., Berggren, M., 1990. Bioaccumulation of 4-nonylphenol in marine  
1532 animals - A reevaluation. Environmental Pollution 64, 107-120.
- 1533 Endicott, D., Kreis, R.G., Mackelburg, L., Kandt, D., 1998. Modeling PCB bioaccumulation by the zebra  
1534 mussel (*Dreissena polymorpha*) in Saginaw Bay, Lake Huron. Journal of Great Lakes Research 24, 411-  
1535 426.
- 1536 Enwere, R., Pollard, P., Webster, L., Davies, I., Moffat, C., 2009. Oil spill management: elimination  
1537 kinetics of PAHs in mussels (*Mytilus edulis*). Journal of Environmental Monitoring 11, 1284-1291.
- 1538 Ericson, G., Skarphoinsdottir, H., Dalla Zuanna, L., Svavarsson, J., 2002. DNA adducts as indicators of  
1539 genotoxic exposure in indigenous and transplanted mussels, *Mytilus edulis* L. from Icelandic coastal  
1540 sites. Mutation Research-Genetic Toxicology and Environmental Mutagenesis 516, 91-99.
- 1541 Fabbri, E., Franzellitti, S., 2016. Human pharmaceuticals in the marine environment: Focus on exposure  
1542 and biological effects in animal species. Environmental Toxicology and Chemistry 35, 799-812.
- 1543 Famme, P., Riisgård, H., Jørgensen, C., 1986. On direct measurement of pumping rates in the mussel  
1544 *Mytilus edulis* Marine Biology 92, 323-327.
- 1545 Farcy, E., Burgeot, T., Haberkorn, H., Auffret, M., Lagadic, L., Allenou, J.-P., Budzinski, H., Mazzella, N.,  
1546 Pete, R., Heydorff, M., Menard, D., Mondeguer, F., Caquet, T., 2013. An integrated environmental  
1547 approach to investigate biomarker fluctuations in the blue mussel *Mytilus edulis* L. in the Vilaine estuary,  
1548 France. Environmental Science and Pollution Research 20, 630-650.
- 1549 Farkas, J., Bergum, S., Nilsen, E.W., Olsen, A.J., Salaberria, I., Ciesielski, T.M., Baczek, T., Konieczna, L.,  
1550 Salvenmoser, W., Jenssen, B.M., 2015. The impact of TiO<sub>2</sub> nanoparticles on uptake and toxicity of  
1551 benzo(a)pyrene in the blue mussel (*Mytilus edulis*). Science of the Total Environment 511, 469-476.
- 1552 Farrell, P., Nelson, K., 2013. Trophic level transfer of microplastic: *Mytilus edulis* (L.) to *Carcinus maenas*  
1553 (L.). Environmental Pollution 177, 1-3.



- 1554 Farrington, J.W., Tripp, B.W., Tanabe, S., Subramanian, A., Sericano, J.L., Wade, T.L., Knap, A.H., 2016.  
1555 Edward D. Goldberg's proposal of "the Mussel Watch": Reflections after 40 years. *Marine Pollution*  
1556 *Bulletin* 110, 501-510.
- 1557 Fernandes, A., Mortimer, D., Gem, M., Dicks, P., Smith, F., White, S., Rose, M., 2009. Brominated  
1558 dioxins (PBDD/Fs) and PBDEs in marine shellfish in the UK. *Food Additives and Contaminants Part*  
1559 *a-Chemistry Analysis Control Exposure & Risk Assessment* 26, 918-927.
- 1560 Fernandez-Reiriz, M.J., Irisarri, J., Labarta, U., 2015. Feeding behaviour and differential absorption of  
1561 nutrients in mussel *Mytilus galloprovincialis*: Responses to three microalgae diets. *Aquaculture* 446, 42-47.
- 1562 Fernandez, B., Campillo, J.A., Martinez-Gomez, C., Benedicto, J., 2010. Antioxidant responses in gills of  
1563 mussel (*Mytilus galloprovincialis*) as biomarkers of environmental stress along the Spanish Mediterranean  
1564 coast. *Aquatic Toxicology* 99, 186-197.
- 1565 Ferrara, F., Fabiatti, F., Delise, M., Bocca, A.P., Funari, E., 2001. Alkylphenolic compounds in edible  
1566 molluscs of the Adriatic Sea (Italy). *Environmental Science & Technology* 35, 3109-3112.
- 1567 Fisher, N.S., Teyssie, J.L., Fowler, S.W., Wang, W.X., 1996. Accumulation and retention of metals in  
1568 mussels from food and water: A comparison under field and laboratory conditions. *Environmental*  
1569 *Science & Technology* 30, 3232-3242.
- 1570 Fitzpatrick, P.J., Ohalloran, J., Sheehan, D., Walsh, A.R., 1997. Assessment of a glutathione S-transferase  
1571 and related proteins in the gill and digestive gland of *Mytilus edulis* (L), as potential organic pollution  
1572 biomarkers. *Biomarkers* 2, 51-56.
- 1573 Folsvik, N., Brevik, E.M., Berge, J.A., 2002. Organotin compounds in a Norwegian fjord. A comparison  
1574 of concentration levels in semipermeable membrane devices (SPMDs), blue mussels (*Mytilus edulis*) and  
1575 water samples. *Journal of Environmental Monitoring* 4, 280-283.
- 1576 Fraisse, C., Belkhir, K., Welch, J.J., Bierne, N., 2016. Local interspecies introgression is the main cause of  
1577 extreme levels of intraspecific differentiation in mussels. *Molecular Ecology* 25, 269-286.
- 1578 Franzellitti, S., Buratti, S., Valbonesi, P., Fabbri, E., 2013. The mode of action (MOA) approach reveals  
1579 interactive effects of environmental pharmaceuticals on *Mytilus galloprovincialis*. *Aquatic Toxicology* 140,  
1580 249-256.
- 1581 Frenzilli, G., Bocchetti, R., Pagliarecci, M., Nigro, M., Annarumma, F., Scarcelli, V., Fattorini, D., Regoli,  
1582 F., 2004. Time-course evaluation of ROS-mediated toxicity in mussels, *Mytilus galloprovincialis*, during a  
1583 field translocation experiment. *Marine Environmental Research* 58, 609-613.
- 1584 Fuentes, J., Lopez, J.L., Mosquera, E., Vazquez, J., Villalba, A., Alvarez, G., 2002. Growth, mortality,  
1585 pathological conditions and protein expression of *Mytilus edulis* and *M-galloprovincialis* crosses cultured in  
1586 the Ria de Arousa (NW of Spain). *Aquaculture* 213, 233-251.
- 1587 Fung, C.N., Lam, J.C.W., Zheng, G.J., Connell, D.W., Monirith, I., Tanabe, S., Richardson, B.J., Lam,  
1588 P.K.S., 2004. Mussel-based monitoring of trace metal and organic contaminants along the east coast of  
1589 China using *Perna viridis* and *Mytilus edulis*. *Environmental Pollution* 127, 203-216.
- 1590 Furdek, M., Vahcic, M., Scancar, J., Milacic, R., Kniewald, G., Mikac, N., 2012. Organotin compounds in  
1591 seawater and *Mytilus galloprovincialis* mussels along the Croatian Adriatic Coast. *Marine Pollution*  
1592 *Bulletin* 64, 189-199.
- 1593 Förlin, L., Baden, S.P., Eriksson, S., Granmo, A., Lindesjoo, E., Magnusson, K., Ekelund, R., Esselin, A.,  
1594 Sturve, J., 1996. Effects of contaminants in roundnose grenadier (*Coryphaenoides rupestris*) and Norway  
1595 lobster (*Nephrops norvegicus*) and contaminant levels in mussels (*Mytilus edulis*) in the Skagerrak and  
1596 Kattegat compared to the Faroe Islands. *Journal of Sea Research* 35, 209-222.
- 1597 Gaitan-Espitia, J.D., Quintero-Galvis, J.F., Mesas, A., D'Elia, G., 2016. Mitogenomics of southern  
1598 hemisphere blue mussels (Bivalvia: Pteriomorpha): Insights into the evolutionary characteristics of the  
1599 *Mytilus edulis* complex. *Scientific Reports* 6.
- 1600 Galgani, F., Martinez-Gomez, C., Giovanardi, F., Romanelli, G., Caixach, J., Cento, A., Scarpato, A.,  
1601 BenBrahim, S., Messaoudi, S., Deudero, S., Boulahdid, M., Benedicto, J., Andral, B., 2011. Assessment

- 1602 of polycyclic aromatic hydrocarbon concentrations in mussels (*Mytilus galloprovincialis*) from the Western  
1603 basin of the Mediterranean Sea. Environmental Monitoring and Assessment 172, 301-317.
- 1604 Galloway, T.S., Millward, N., Browne, M.A., Depledge, M.H., 2002. Rapid assessment of  
1605 organophosphorous/carbamate exposure in the bivalve mollusc *Mytilus edulis* using combined esterase  
1606 activities as biomarkers. Aquatic Toxicology 61, 169-180.
- 1607 Gardner, J.P.A., Thompson, R.J., 2001. The effects of coastal and estuarine conditions on the physiology  
1608 and survivorship of the mussels *Mytilus edulis*, *M-trossulus* and their hybrids. Journal of Experimental  
1609 Marine Biology and Ecology 265, 119-140.
- 1610 Gardner, J.P.A., Zbawicka, M., Westfall, K.M., Wenne, R., 2016. Invasive blue mussels threaten regional  
1611 scale genetic diversity in mainland and remote offshore locations: the need for baseline data and  
1612 enhanced protection in the Southern Ocean. Global Change Biology 22, 3182-3195.
- 1613 Gatidou, G., Vassalou, E., Thomaidis, N.S., 2010. Bioconcentration of selected endocrine disrupting  
1614 compounds in the Mediterranean mussel, *Mytilus galloprovincialis*. Marine Pollution Bulletin 60, 2111-  
1615 2116.
- 1616 Gazeau, F., Gattuso, J.P., Dawber, C., Pronker, A.E., Peene, F., Peene, J., Heip, C.H.R., Middelburg, J.J.,  
1617 2010. Effect of ocean acidification on the early life stages of the blue mussel *Mytilus edulis*.  
1618 Biogeosciences 7, 2051-2060.
- 1619 Geffard, A., Amiard-Triquet, C., Amiard, J.C., 2005. Do seasonal changes affect metallothionein induction  
1620 by metals in mussels, *Mytilus edulis*? Ecotoxicology and Environmental Safety 61, 209-220.
- 1621 Gewurtz, S.B., Drouillard, K.G., Lazar, R., Haffner, G.D., 2002. Quantitative biomonitoring of PAHs  
1622 using the Barnes mussel (*Elliptio complanata*). Archives of Environmental Contamination and  
1623 Toxicology 43, 497-504.
- 1624 Giarratano, E., Duarte, C.A., Amin, O.A., 2010. Biomarkers and heavy metal bioaccumulation in mussels  
1625 transplanted to coastal waters of the Beagle Channel. Ecotoxicology and Environmental Safety 73,  
1626 270-279.
- 1627 Gilek, M., Björk, H., Broman, D., Kautsky, N., Naf, C., 1996a. Enhanced accumulation of PCB congeners  
1628 by Baltic Sea blue mussels, *Mytilus edulis*, with increased algae enrichment. Environmental Toxicology  
1629 and Chemistry 15, 1597-1605.
- 1630 Gilek, M., Björk, M., Broman, D., Kautsky, N., Kautsky, U., Naf, C., 1997. The role of the blue mussel,  
1631 *Mytilus edulis*, in the cycling of hydrophobic organic contaminants in the Baltic proper. Ambio 26, 202-  
1632 209.
- 1633 Gilek, M., Björk, N., Naf, C., 1996b. Influence of body size on the uptake, depuration, and  
1634 bioaccumulation of polychlorinated biphenyl congeners by Baltic Sea blue mussels, *Mytilus edulis*.  
1635 Marine Biology 125, 499-510.
- 1636 Giltrap, M., Macken, A., Davoren, M., McGovern, E., Foley, B., Larsen, M., White, J., McHugh, B., 2013.  
1637 Utilising caging techniques to investigate metal assimilation in *Nucella lapillus*, *Mytilus edulis* and  
1638 *Crassostrea gigas* at three Irish coastal locations. Estuarine Coastal and Shelf Science 132, 77-86.
- 1639 Giltrap, M., Ronan, J., Tanner, C., O'Beirn, F.X., Lyons, B.P., Mag Aoidh, R., Rochford, H., McHugh, B.,  
1640 McGovern, E., Wilson, J.G., 2016. Application of a weight of evidence approach utilising biological  
1641 effects, histopathology and contaminant levels to assess the health and pollution status of Irish blue  
1642 mussels (*Mytilus edulis*). Marine Environmental Research 122, 33-45.
- 1643 Goldberg, E., 1975. The mussel watch - A first step in global marine monitoring. Marine Pollution  
1644 Bulletin 6, 111.
- 1645 Goldberg, E., 1980. The International MUSSEL WATCH - Report of a Workshop Sponsored by the  
1646 Environmental Studies board, Commission on Natural Resources and the National Research Council.  
1647 National Academy of Sciences, Washington D.C. Library of Congress Catalog Card Number 80-80896.  
1648 International Standard Book Number 0-309-03040-4., p. 269.
- 1649 Goldberg, E.D., 1986. The Mussel Watch Concept. Environmental Monitoring and Assessment 7, 91-103.

- 1650 Gomes, T., Araujo, O., Pereira, R., Almeida, A.C., Cravo, A., Bebianno, M.J., 2013. Genotoxicity of  
1651 copper oxide and silver nanoparticles in the mussel *Mytilus galloprovincialis*. Marine Environmental  
1652 Research 84, 51-59.
- 1653 Gomes, T., Cancio, I., Pinheiro, J.P., Bebianno, M.J., 2010. Integration of conventional biomarkers and  
1654 proteomic analysis to assess the effects of copper nanoparticles in *Mytilus galloprovincialis*. Comparative  
1655 Biochemistry and Physiology a-Molecular & Integrative Physiology 157, S54-S54.
- 1656 Gomes, T., Chora, S., Pereira, C.G., Cardoso, C., Bebianno, M.J., 2014a. Proteomic response of mussels  
1657 *Mytilus galloprovincialis* exposed to CuO NPs and Cu<sup>2+</sup>: An exploratory biomarker discovery. Aquatic  
1658 Toxicology 155, 327-336.
- 1659 Gomes, T., Pereira, C.G., Cardoso, C., Pinheiro, J.P., Cancio, I., Bebianno, M.J., 2012. Accumulation and  
1660 toxicity of copper oxide nanoparticles in the digestive gland of *Mytilus galloprovincialis*. Aquatic  
1661 Toxicology 118, 72-79.
- 1662 Gomes, T., Pereira, C.G., Cardoso, C., Sousa, V.S., Teixeira, M.R., Pinheiro, J.P., Bebianno, M.J., 2014b.  
1663 Effects of silver nanoparticles exposure in the mussel *Mytilus galloprovincialis*. Marine Environmental  
1664 Research 101, 208-214.
- 1665 Gomes, T., Pinheiro, J.P., Cancio, I., Pereira, C.G., Cardoso, C., Bebianno, M.J., 2011. Effects of Copper  
1666 Nanoparticles Exposure in the Mussel *Mytilus galloprovincialis*. Environmental Science & Technology 45,  
1667 9356-9362.
- 1668 Gomez-Mendikute, A., Elizondo, M., Venier, P., Cajaraville, M., 2005. Characterization of mussel gill cells  
1669 *in vivo* and *in vitro*. Cell and Tissue Research 321, 131-140.
- 1670 Gomez, E., Bachelot, M., Boillot, C., Munaron, D., Chiron, S., Casellas, C., Fenet, H., 2012.  
1671 Bioconcentration of two pharmaceuticals (benzodiazepines) and two personal care products (UV  
1672 filters) in marine mussels (*Mytilus galloprovincialis*) under controlled laboratory conditions.  
1673 Environmental Science and Pollution Research 19, 2561-2569.
- 1674 Gonzalez-Fernandez, C., Albentosa, M., Campillo, J.A., Vinas, L., Fumega, J., Franco, A., Besada, V.,  
1675 Gonzalez-Quijano, A., Bellas, J., 2015a. Influence of mussel biological variability on pollution  
1676 biomarkers. Environmental Research 137, 14-31.
- 1677 Gonzalez-Fernandez, C., Albentosa, M., Campillo, J.A., Vinas, L., Romero, D., Franco, A., Bellas, J.,  
1678 2015b. Effect of nutritive status on *Mytilus galloprovincialis* pollution biomarkers: Implications for large-  
1679 scale monitoring programs. Aquatic Toxicology 167, 90-105.
- 1680 Gonzalez-Fernandez, C., Lacroix, C., Paul-Pont, I., Le Grand, F., Albentosa, M., Bellas, J., Vinas, L.,  
1681 Campillo, J.A., Hegaret, H., Soudant, P., 2016. Effect of diet quality on mussel biomarker responses to  
1682 pollutants. Aquatic Toxicology 177, 211-225.
- 1683 Gonzalez-Rey, M., Bebianno, M.J., 2011. Non-steroidal anti-inflammatory drug (NSAID) ibuprofen  
1684 distresses antioxidant defense system in mussel *Mytilus galloprovincialis* gills. Aquatic Toxicology 105,  
1685 264-269.
- 1686 Gonzalez-Rey, M., Bebianno, M.J., 2013. Does selective serotonin reuptake inhibitor (SSRI) fluoxetine  
1687 affects mussel *Mytilus galloprovincialis*? Environmental Pollution 173, 200-209.
- 1688 Gonzalez-Rey, M., Mattos, J.J., Piazza, C.E., Bairy, A.C.D., Bebianno, M.J., 2014. Effects of active  
1689 pharmaceutical ingredients mixtures in mussel *Mytilus galloprovincialis*. Aquatic Toxicology 153, 12-26.
- 1690 Gorbi, S., Bocchetti, R., Binelli, A., Bacchiocchi, S., Orletti, R., Nanetti, L., Raffaelli, F., Vignini, A.,  
1691 Accoroni, S., Totti, C., Regoli, F., 2012. Biological effects of palytoxin-like compounds from *Ostreopsis*  
1692 *cf. ovata*: A multibiomarkers approach with mussels *Mytilus galloprovincialis*. Chemosphere 89, 623-632.
- 1693 Gorbi, S., Lamberti, C.V., Notti, A., Benedetti, M., Fattorini, D., Moltedo, G., Regoli, F., 2008. An  
1694 ecotoxicological protocol with caged mussels, *Mytilus galloprovincialis*, for monitoring the impact of an  
1695 offshore platform in the Adriatic sea. Marine Environmental Research 65, 34-49.
- 1696 Gosling, E.M., 1992. The mussel *Mytilus*: ecology, physiology, genetics and culture, Developments in  
1697 Aquaculture and Fisheries Science. Elsevier Science Publ., Amsterdam.

- 1698 Gowland, B., Webster, L., Fryer, R., Davies, I., Moffat, C., Stagg, R., 2002. Uptake and effects of the  
1699 cypermethrin-containing sea lice treatment Excis (R) in the marine mussel, *Mytilus edulis*.  
1700 Environmental Pollution 120, 805-811.
- 1701 Granby, K., Spliid, N.H., 1995. Hydrocarbons and organochlorines in common mussels from the Kattegat  
1702 and the Belts and their relation to condition indexes. Marine Pollution Bulletin 30, 74-82.
- 1703 Grech, A., Brochot, C., Dorne, J.L., Quignot, N., Bois, F.Y., Beaudouin, R., 2017. Toxicokinetic models  
1704 and related tools in environmental risk assessment of chemicals. Science of the Total Environment  
1705 578, 1-15.
- 1706 Green, N.W., Knutzen, J., 2003. Organohalogenes and metals in marine fish and mussels and some  
1707 relationships to biological variables at reference localities in Norway. Marine Pollution Bulletin 46, 362-  
1708 374.
- 1709 Green, N.W., Schøyen, M., Øxnevad, S., Ruus, A., Allan, I., Hjermann, D., Severinsen, G., Høgåsen, T.,  
1710 Beylich, B., Håvardstun, J., Lund, E., Tveiten, L., Bæk, K., 2016. Contaminants in coastal waters of  
1711 Norway - 2015. Norwegian Environment Agency Miljødirektoratet & Norwegian Institute for Water  
1712 Research, Oslo, Norway, p. 209 pp.
- 1713 Greenfield, R., Brink, K., Degger, N., Wepener, V., 2014. The usefulness of transplantation studies in  
1714 monitoring of metals in the marine environment: South African experience. Marine Pollution Bulletin  
1715 85, 566-573.
- 1716 Grundy, M.M., Moore, M.N., Howell, S.M., Ratcliffe, N.A., 1996a. Phagocytic reduction and effects on  
1717 lysosomal membranes by polycyclic aromatic hydrocarbons, in haemocytes of *Mytilus edulis*. Aquatic  
1718 Toxicology 34, 273-290.
- 1719 Grundy, M.M., Ratcliffe, N.A., Moore, M.N., 1996b. Immune inhibition in marine mussels by polycyclic  
1720 aromatic hydrocarbons. Marine Environmental Research 42, 187-190.
- 1721 Gubbins, M., Roose, P., Davies, I., Vethaak, D., 2012. Technical annex: recommended packages of  
1722 chemical and biological methods for monitoring on a determinant basis, in: I.M., D., Vethaak, D.  
1723 (Eds.), ICES Cooperative research report No 315.
- 1724 Gustafsson, K., Björk, M., Burreau, S., Gilek, M., 1999. Bioaccumulation kinetics of brominated flame  
1725 retardants (polybrominated diphenyl ethers) in blue mussels (*Mytilus edulis*). Environmental Toxicology  
1726 and Chemistry 18, 1218-1224.
- 1727 Hagger, J.A., Depledge, M.H., Galloway, T.S., 2005. Toxicity of tributyltin in the marine mollusc *Mytilus*  
1728 *edulis*. Marine Pollution Bulletin 51, 811-816.
- 1729 Hagger, J.A., Galloway, T.S., Langston, W.J., Jones, M.B., 2009. Application of biomarkers to assess the  
1730 condition of European Marine Sites. Environmental Pollution 157, 2003-2010.
- 1731 Hagger, J.A., Jones, M.B., Lowe, D., Leonard, D.R.P., Owen, R., Galloway, T.S., 2008. Application of  
1732 biomarkers for improving risk assessments of chemicals under the Water Framework Directive: A case  
1733 study. Marine Pollution Bulletin 56, 1111-1118.
- 1734 Halldorsson, H.P., Svavarsson, J., Granmo, A., 2005. The effect of pollution on scope for growth of the  
1735 mussel (*Mytilus edulis* L.) in Iceland. Marine Environmental Research 59, 47-64.
- 1736 Han, Z.X., Wu, D.D., Wu, J., Lv, C.X., Liu, Y.R., 2014. Effects of ocean acidification on toxicity of heavy  
1737 metals in the bivalve *Mytilus edulis* L. Synthesis and Reactivity in Inorganic Metal-Organic and Nano-  
1738 Metal Chemistry 44, 133-139.
- 1739 Harino, H., O'Hara, S.C.M., Burt, G.R., Chesman, B.S., Langston, W.J., 2005. Distribution of organotin  
1740 compounds in tissues of mussels *Mytilus edulis* and clams *Mya arenaria*. Chemosphere 58, 877-881.
- 1741 Haukas, M., Ruus, A., Hylland, K., Berge, J.A., Mariussen, E., 2010. Bioavailability of  
1742 hexabromocyclododecane to the polychaete *Hediste diversicolor*: Exposure through sediment and food  
1743 from a contaminated fjord. Environmental Toxicology and Chemistry 29, 1709-1715.



- 1744 Hawkins, A.J.S., Bayne, B.L., 1985. Seasonal-variation in the relative utilization of carbon and nitrogen by  
1745 the mussel *Mytilus-edulis* - budgets, conversion efficiencies and maintenance requirements. Marine  
1746 Ecology Progress Series 25, 181-188.
- 1747 Haynes, D., Mosse, P., Oswald, L., 1995. The use of transplanted cultured mussels (*Mytilus edulis*) to  
1748 monitor pollutants along the Ninety Mile Beach, Victoria, Australia .2. Polychlorinated dibenzo-p-  
1749 dioxins and dibenzofurans. Marine Pollution Bulletin 30, 834-839.
- 1750 Haynes, D., Toohey, D., 1998. The use of transplanted, cultured mussels (*Mytilus edulis*) to monitor  
1751 pollutants along the ninety mile beach, Victoria, Australia III. Heavy metals. Marine Pollution Bulletin  
1752 36, 396-399.
- 1753 Hektoen, H., Berge, J.A., Ingebrigtsen, K., Knutzen, J., Oehme, M., 1994. Elimination of polychlorinated  
1754 dibenzofurans and dibenzo-p-dioxins from blue mussel (*Mytilus-edulis*) and tissue distribution of  
1755 2,3,7,8-tetrachlorodibenzo-p-dioxin (2,3,7,8-TCDD). Chemosphere 29, 1491-1499.
- 1756 Helmholz, H., Ruhnau, C., Profrock, D., Erbsloh, H.-B., Prange, A., 2016. Seasonal and annual variations  
1757 in physiological and biochemical responses from transplanted marine bioindicator species *Mytilus* spp.  
1758 during a long term field exposure experiment. The Science of the total environment 565, 626-636.
- 1759 Herve-Fernandez, P., Houllbreque, F., Boisson, F., Mulsow, S., Teyssie, J.L., Oberhaensli, F., Azemard, S.,  
1760 Jeffree, R., 2010. Cadmium bioaccumulation and retention kinetics in the Chilean blue mussel *Mytilus*  
1761 *chilensis*: Seawater and food exposure pathways. Aquatic Toxicology 99, 448-456.
- 1762 Hoehner, N., Koehler, A., Strand, J., Broeg, K., 2012. Effects of various pollutant mixtures on immune  
1763 responses of the blue mussel (*Mytilus edulis*) collected at a salinity gradient in Danish coastal waters.  
1764 Marine Environmental Research 75, 35-44.
- 1765 Hofelt, C.S., Shea, D., 1997. Accumulation of organochlorine pesticides and PCBs by semipermeable  
1766 membrane devices and *Mytilus edulis* in New Bedford Harbor. Environmental Science & Technology  
1767 31, 154-159.
- 1768 Hole, L.M., Moore, M.N., Bellamy, D., 1992. Age-related differences in the recovery of lysosomes from  
1769 stress-induced pathological reactions in marine mussels. Marine Environmental Research 34, 75-80.
- 1770 Hong, S.H., Munschy, C., Kannan, N., Tixier, C., Tronczynski, J., Heas-Moisan, K., Shim, W.J., 2009.  
1771 PCDD/F, PBDE, and nonylphenol contamination in a semi-enclosed bay (Masan Bay, South Korea)  
1772 and a Mediterranean lagoon (Thau, France). Chemosphere 77, 854-862.
- 1773 Honkoop, P.J.C., Bayne, B.L., Underwood, A.J., Svensson, S., 2003. Appropriate experimental design for  
1774 transplanting mussels (*Mytilus sp.*) in analyses of environmental stress: an example in Sydney Harbour  
1775 (Australia). Journal of Experimental Marine Biology and Ecology 297, 253-268.
- 1776 Hu, W., Culloty, S., Darmody, G., Lynch, S., Davenport, J., Ramirez-Garcia, S., Dawson, K.A., Lynch, I.,  
1777 Blasco, J., Sheehan, D., 2014. Toxicity of copper oxide nanoparticles in the blue mussel, *Mytilus edulis*:  
1778 A redox proteomic investigation. Chemosphere 108, 289-299.
- 1779 Hull, M.S., Vikesland, P.J., Schultze, I.R., 2013. Uptake and retention of metallic nanoparticles in the  
1780 Mediterranean mussel (*Mytilus galloprovincialis*). Aquatic Toxicology 140, 89-97.
- 1781 Iversen, P.E., Lind, M.J., Ersvik, M., Rønning, I., Skaare, B.B., Green, A.M.V., Bakke, T., Lichtenthaler,  
1782 R., Klungsoyr, J., Hylland, K., 2015. Guidelines - Environmental monitoring of petroleum activities on  
1783 the Norwegian continental shelf. Norwegian Environment Agency, Oslo, Norway, p. 65.
- 1784 Jacobs, P., Troost, K., Riegman, R., van der Meer, J., 2015. Length- and weight-dependent clearance rates  
1785 of juvenile mussels (*Mytilus edulis*) on various planktonic prey items. Helgoland Mar. Res. 69, 101-112.
- 1786 Jaffe, R., Leal, I., Alvarado, J., Gardinali, P.R., Sericano, J.L., 1998. Baseline study on the levels of organic  
1787 pollutants and heavy metals in bivalves from the Morrocoy National Park, Venezuela. Marine Pollution  
1788 Bulletin 36, 925-929.
- 1789 Jha, A.N., 2008. Ecotoxicological applications and significance of the comet assay. Mutagenesis 23, 207-  
1790 221.

- 1791 Ji, C.L., Wu, H.F., Wei, L., Zhao, J.M., Yu, J.B., 2013. Proteomic and metabolomic analysis reveal gender-  
1792 specific responses of mussel *Mytilus galloprovincialis* to 2,2',4,4'-tetrabromodiphenyl ether (BDE 47).  
1793 *Aquatic Toxicology* 140, 449-457.
- 1794 Johansson, I., Heas-Moisan, K., Guiot, N., Munsch, C., Tronczynski, J., 2006. Polybrominated diphenyl  
1795 ethers (PBDEs) in mussels from selected French coastal sites: 1981-2003. *Chemosphere* 64, 296-305.
- 1796 Jonsson, H., Schiedek, D., Goksoyr, A., Grosvik, B.E., 2006. Expression of cytoskeletal proteins, cross-  
1797 reacting with anti-CYP1A, in *Mytilus sp* exposed to organic contaminants. *Aquatic Toxicology* 78, S42-  
1798 S48.
- 1799 Kankaanpää, H., Leinistö, S., Olin, M., Sjövall, O., Meriluoto, J., Lehtonen, K.K., 2007. Accumulation and  
1800 depuration of cyanobacterial toxin nodularin and biomarker responses in the mussel *Mytilus edulis*.  
1801 *Chemosphere* 68, 1210-1217.
- 1802 Karagiannis, D., Vatsos, I.N., Angelidis, P., 2011. Effects of atrazine on the viability and the formation of  
1803 byssus of the mussel *Mytilus galloprovincialis*. *Aquac. Int.* 19, 103-110.
- 1804 Kasiotis, K.M., Emmanouil, C., 2015. Advanced PAH pollution monitoring by bivalves. *Environmental*  
1805 *Chemistry Letters* 13, 395-411.
- 1806 Katagi, T., 2010. Bioconcentration, bioaccumulation, and metabolism of pesticides in aquatic organisms,  
1807 in: Whitacre, D.M. (Ed.), *Reviews of Environmental Contamination and Toxicology*, Vol 204.  
1808 Springer, New York, pp. 1-132.
- 1809 Katalay, S., Yavasoglu, A., Yigitturk, G., Oltulu, F., Sari, G., Yavasoglu, N.U.K., 2016. Histological effects  
1810 of pollution on gill and hepatopancreas tissues of black mussels (*M. galloprovincialis* L.) from Izmir Bay  
1811 of Turkey. *Fresenius Environmental Bulletin* 25, 1461-1467.
- 1812 Kimbrough, K., Johnson, W., Lauenstein, G., Christensen, J., Apeti, D., 2008. An assessment of two  
1813 decades of contaminant monitoring in the nation's coastal zone, NOAA Technical Memorandum  
1814 NOAA, Silver Spring, MD, USA.
- 1815 Knigge, T., Monsinjon, T., Andersen, O.K., 2004. Surface-enhanced laser desorption/ionization-time of  
1816 flight-mass spectrometry approach to biomarker discovery in blue mussels (*Mytilus edulis*) exposed to  
1817 polyaromatic hydrocarbons and heavy metals under field conditions. *Proteomics* 4, 2722-2727.
- 1818 Knights, A.M., 2012. Spatial variation in body size and reproductive condition of subtidal mussels:  
1819 Considerations for sustainable management. *Fisheries Research* 113, 45-54.
- 1820 Koehler, A., Marx, U., Broeg, K., Bahns, S., Bressling, J., 2008. Effects of nanoparticles in *Mytilus edulis*  
1821 gills and hepatopancreas - A new threat to marine life? *Marine Environmental Research* 66, 12-14.
- 1822 Kopecka-Pilarczyk, J., 2010. In Vitro effects of pesticides and metals on the activity of acetylcholinesterase  
1823 (AChE) from different tissues of the blue mussel, *Mytilus trossulus* L. *J. Environ. Sci. Health Part B-*  
1824 *Pestic. Contam. Agric. Wastes* 45, 46-52.
- 1825 Kopecka, J., Rybakowas, A., Barsiene, J., Pempkowiak, J., 2004. AChE levels in mussels and fish collected  
1826 off Lithuania and Poland (southern Baltic). *Oceanologia* 46, 405-418.
- 1827 Kovacic, I., Medic, N., 2016. The effect of chlorpyrifos on protein content and acid DNase activity in the  
1828 mussel, *Mytilus galloprovincialis*. *Mar. Freshw. Behav. Physiol.* 49, 265-275.
- 1829 Kroeker, K.J., Gaylord, B., Hill, T.M., Hosfelt, J.D., Miller, S.H., Sanford, E., 2014. The role of  
1830 temperature in determining species' vulnerability to ocean acidification: A case study using *Mytilus*  
1831 *galloprovincialis*. *Plos One* 9.
- 1832 La Porte, P.F., 2005. *Mytilus trossulus* hsp70 as a biomarker for arsenic exposure in the marine  
1833 environment: Laboratory and real-world results. *Biomarkers* 10, 417-428.
- 1834 Lacaze, E., Pedelucq, J., Fortier, M., Brousseau, P., Auffret, M., Budzinski, H., Fournier, M., 2015.  
1835 Genotoxic and immunotoxic potential effects of selected psychotropic drugs and antibiotics on blue  
1836 mussel (*Mytilus edulis*) hemocytes. *Environmental Pollution* 202, 177-186.



- 1837 Lacroix, C., Richard, G., Seguineau, C., Guyomarch, J., Moraga, D., Auffret, M., 2015. Active and passive  
1838 biomonitoring suggest metabolic adaptation in blue mussels (*Mytilus spp.*) chronically exposed to a  
1839 moderate contamination in Brest harbor (France). *Aquatic Toxicology* 162, 126-137.
- 1840 Lake, J., Rogerson, P., Norwood, C., 1981. A polychlorinated dibenzofuran and related compounds in an  
1841 estuarine ecosystem. U.S. Environmental Protection Agency, Washington, D.C., USA.
- 1842 Langford, K.H., Oxnevad, S., Schoyen, M., Thomas, K.V., 2014. Do antiparasitic medicines used in  
1843 aquaculture pose a risk to the Norwegian aquatic environment? *Environmental Science & Technology*  
1844 48, 7774-7780.
- 1845 Lanksbury, J., West, J., 2012. 2011/2012 Mussel Watch Phase 1 - Sampling summary and progress report,  
1846 Puget Sound Ecosystem Monitoring Program - Toxics in biota. NOAA, Washington Department of  
1847 Fish and Wildlife.
- 1848 Lanksbury, J., West, J., Herrmann, K., Hennings, A., Litle, K., Johnson, A., 2010. Washington State  
1849 2009/10 Mussel Watch pilot project: A collaboration between national, state and local partners. Puget  
1850 Sound Partnership, Olympia, WA, USA.
- 1851 Larsen, L.H., Sagerup, K., Ramsvatn, S., 2016. The mussel path - Using the contaminant tracer, Ecotracer,  
1852 in Ecopath to model the spread of pollutants in an Arctic marine food web. *Ecological Modelling* 331,  
1853 77-85.
- 1854 Lava, R., Majoros, L.I., Dosis, I., Ricci, M., 2014. A practical example of the challenges of biota  
1855 monitoring under the Water Framework Directive. *Trac-Trends in Analytical Chemistry* 59, 103-111.
- 1856 Le, T.T.Y., Zimmermann, S., Sures, B., 2016. How does the metallothionein induction in bivalves meet  
1857 the criteria for biomarkers of metal exposure? *Environmental Pollution* 212, 257-268.
- 1858 Lehtonen, K.K., Leinio, S., 2003. Effects of exposure to copper and malathion on metallothionein levels  
1859 and acetylcholinesterase activity of the mussel *Mytilus edulis* and the clam *Macoma balthica* from the  
1860 northern Baltic sea. *Bulletin of Environmental Contamination and Toxicology* 71, 489-496.
- 1861 Lehtonen, K.K., Leinio, S., Schneider, R., Leivuori, M., 2006. Biomarkers of pollution effects in the  
1862 bivalves *Mytilus edulis* and *Macoma balthica* collected from the southern coast of Finland (Baltic Sea).  
1863 *Marine Ecology Progress Series* 322, 155-168.
- 1864 Lehtonen, K.K., Turja, R., Budzinski, H., Devier, M.H., 2016. An integrated chemical-biological study  
1865 using caged mussels (*Mytilus trossulus*) along a pollution gradient in the Archipelago Sea (SW Finland,  
1866 Baltic Sea). *Marine Environmental Research* 119, 207-221.
- 1867 Leinio, S., Lehtonen, K.K., 2005. Seasonal variability in biomarkers in the bivalves *Mytilus edulis* and  
1868 *Macoma balthica* from the northern Baltic Sea. *Comparative Biochemistry and Physiology C-Toxicology*  
1869 *& Pharmacology* 140, 408-421.
- 1870 Leon, V.M., Martinez-Gomez, C., Garcia, I., Campillo, J.A., Benedicto, J., 2013. Spatial distribution and  
1871 temporal trends of polycyclic aromatic hydrocarbons in *Mytilus galloprovincialis* from the Iberian  
1872 Mediterranean coast. *Environmental Monitoring and Assessment* 185, 1055-1070.
- 1873 Letendre, J., Chouquet, B., Manduzio, H., Le Boulenger, F., Durand, F., 2006. Tidal variations of  
1874 antioxidant mechanisms in gills and digestive gland of the blue mussel *Mytilus edulis*. *Marine*  
1875 *Environmental Research* 62, S454-S454.
- 1876 Leung, K.M.Y., Furness, R.W., Svavarsson, J., Lau, T.C., Wu, R.S.S., 2008. Field validation, in Scotland  
1877 and Iceland, of the artificial mussel for monitoring trace metals in temperate seas. *Marine Pollution*  
1878 *Bulletin* 57, 790-800.
- 1879 Li, J., Yang, D., Li, L., Jabeen, K., Shi, H., 2015. Microplastics in commercial bivalves from China.  
1880 *Environmental Pollution* 207, 190-195.
- 1881 Li, J.N., Qu, X.Y., Su, L., Zhang, W.W., Yang, D.Q., Kolandhasamy, P., Li, D.J., Shi, H.H., 2016.  
1882 Microplastics in mussels along the coastal waters of China. *Environmental Pollution* 214, 177-184.
- 1883 Lionetto, M.G., Caricato, R., Giordano, M.E., Pascariello, M.F., Marinosci, L., Schettino, T., 2003.  
1884 Integrated use of biomarkers (acetylcholinesterase and antioxidant enzymes activities) in *Mytilus*

- 1885 *galloprovincialis* and *Mullus barbatus* in an Italian coastal marine area. Marine Pollution Bulletin 46, 324-  
1886 330.
- 1887 Liu, C.H., Gin, K.Y.H., Chang, V.W.C., Goh, B.P.L., Reinhard, M., 2011. Novel perspectives on the  
1888 bioaccumulation of PFCs - the concentration dependency. Environmental Science & Technology 45,  
1889 9758-9764.
- 1890 Lobel, P.B., Bajdik, C.D., Belkhole, S.P., Jackson, S.E., Longerich, H.P., 1991. Improved protocol for  
1891 collecting mussel watch specimens taking into account sex, size, condition, shell shape, and  
1892 chronological age. Archives of Environmental Contamination and Toxicology 21, 409-414.
- 1893 Lobel, P.B., Belkhole, S.P., Jackson, S.E., Longerich, H.P., 1990. Recent taxonomic discoveries  
1894 concerning the mussel *Mytilus* - implications for biomonitoring. Archives of Environmental  
1895 Contamination and Toxicology 19, 508-512.
- 1896 Lockwood, B.L., Somero, G.N., 2011. Invasive and native blue mussels (genus *Mytilus*) on the California  
1897 coast: The role of physiology in a biological invasion. Journal of Experimental Marine Biology and  
1898 Ecology 400, 167-174.
- 1899 Lofstrand, K., Malmvarn, A., Haglund, P., Bignert, A., Bergman, A., Asplund, L., 2010. Brominated  
1900 phenols, anisoles, and dioxins present in blue mussels from the Swedish coastline. Environmental  
1901 Science and Pollution Research 17, 1460-1468.
- 1902 Lopes, B., Ferreira, A.M., Bebianno, M.J., 2012. Responses of CYP450 dependent system to aliphatic and  
1903 aromatic hydrocarbons body burden in transplanted mussels from South coast of Portugal.  
1904 Ecotoxicology 21, 730-749.
- 1905 Lowe, D.M., Fossato, V.U., Depledge, M.H., 1995. Contaminant-induced lysosomal membrane damage in  
1906 blood cells of mussels *Mytilus galloprovincialis* from the Venice Lagoon: An in vitro study. Marine  
1907 Ecology Progress Series 129, 189-196.
- 1908 Lowe, D.M., Moore, M.N., Clarke, K.R., 1981. Effects of oil on digestive cells in mussels - quantitative  
1909 alterations in cellular and lysosomal structure. Aquatic Toxicology 1, 213-226.
- 1910 Lue, J.-M., Lin, P.H., Yao, Q., Chen, C., 2010. Chemical and molecular mechanisms of antioxidants:  
1911 experimental approaches and model systems. Journal of Cellular and Molecular Medicine 14, 840-860.
- 1912 Lundebye, A.K., Langston, W.J., Depledge, M.H., 1997. Stress proteins and condition index as biomarkers  
1913 of tributyltin exposure and effect in mussels. Ecotoxicology 6, 127-136.
- 1914 Luoma, S.N., 1983. Bioavailability of trace-metals to aquatic organisms - a review. Science of the Total  
1915 Environment 28, 1-22.
- 1916 Luoma, S.N., Rainbow, P.S., 2005. Why is metal bioaccumulation so variable? Biodynamics as a unifying  
1917 concept. Environmental Science & Technology 39, 1921-1931.
- 1918 Lushchak, V.I., 2011. Environmentally induced oxidative stress in aquatic animals. Aquatic Toxicology  
1919 101, 13-30.
- 1920 Lusher, A., 2015. Microplastics in the Marine Environment: Distribution, Interactions and Effects, in:  
1921 Bergmann, M., Gutow, L., Klages, M. (Eds.), Marine Anthropogenic Litter. Springer, Cham,  
1922 Switzerland, Bremerhaven, Fiskebäckskil, pp. 245-307.
- 1923 Lyons, B.P., Thain, J.E., Stentiford, G.D., Hylland, K., Davies, I.M., Vethaak, A.D., 2010. Using biological  
1924 effects tools to define Good Environmental Status under the European Union Marine Strategy  
1925 Framework Directive. Marine Pollution Bulletin 60, 1647-1651.
- 1926 Maggi, C., Ausili, A., Boscolo, R., Cacciatore, F., Bonometto, A., Cornello, M., Berto, D., 2012. Sediment  
1927 and biota in trend monitoring of contaminants in transitional waters. Trac-Trends in Analytical  
1928 Chemistry 36, 82-91.
- 1929 Magnusson, K., Ekelund, R., Ingebrigtsen, K., Granmo, A., Brandt, I., 2000. Tissue disposition of  
1930 benzo[a]pyrene in blue mussel (*Mytilus edulis*) and effect of algal concentration on metabolism and  
1931 depuration. Environmental Toxicology and Chemistry 19, 2683-2690.

- 1932 Malmvarn, A., Zebuhr, Y., Jensen, S., Kautsky, L., Greyerz, E., Nakano, T., Asplund, L., 2005.  
 1933 Identification of polybrominated dibenzo-*p*-dioxins in blue mussels (*Mytilus edulis*) from the Baltic Sea.  
 1934 Environmental Science & Technology 39, 8235-8242.
- 1935 Manduzio, H., Monsinjon, T., Galap, C., Leboulenger, F., Rocher, W., 2004. Seasonal variations in  
 1936 antioxidant defences in blue mussels *Mytilus edulis* collected from a polluted area: major contributions in  
 1937 gills of an inducible isoform of Cu/Zn-superoxide dismutase and of glutathione *S*-transferase. Aquatic  
 1938 Toxicology 70, 83-93.
- 1939 Maria, V.L., Santos, M.A., Bebianno, M.J., 2009. Biomarkers of damage and protection in *Mytilus*  
 1940 *galloprovincialis* cross transplanted in Ria Formosa Lagoon (Portugal). Ecotoxicology 18, 1018-1028.
- 1941 Marigomez, I., Garmendia, L., Soto, M., Orbea, A., Izagirre, U., Cajaraville, M.P., 2013a. Marine  
 1942 ecosystem health status assessment through integrative biomarker indices: a comparative study after  
 1943 the Prestige oil spill "Mussel Watch". Ecotoxicology 22, 486-505.
- 1944 Marigomez, I., Soto, M., Cajaraville, M.P., Angulo, E., Giamberini, L., 2002. Cellular and subcellular  
 1945 distribution of metals in molluscs. Microscopy Research and Technique 56, 358-392.
- 1946 Marigomez, I., Zorita, I., Izagirre, U., Ortiz-Zarragoitia, M., Navarro, P., Etxebarria, N., Orbea, A., Soto,  
 1947 M., Cajaraville, M.P., 2013b. Combined use of native and caged mussels to assess biological effects of  
 1948 pollution through the integrative biomarker approach. Aquatic Toxicology 136, 32-48.
- 1949 Martincic, D., Kwokal, Z., Peharec, Z., Margus, D., Branica, M., 1992. Distribution of Zn, Pb, Cd and Cu  
 1950 between seawater and transplanted mussels (*Mytilus-galloprovincialis*). Science of the Total Environment  
 1951 119, 211-230.
- 1952 Martinez-Gomez, C., Bignell, J., Lowe, D., 2015. Lysosomal membrane stability in mussels. Techniques in  
 1953 marine environmental sciences No. 56 April 2015, 46 pp.
- 1954 Martinez-Gomez, C., Robinson, C.D., Burgeot, T., Gubbins, M., Halldorsson, H.P., Albentosa, M.,  
 1955 Bignell, J.P., Hylland, K., Vethaak, A.D., 2017. Biomarkers of general stress in mussels as common  
 1956 indicators for marine biomonitoring programmes in Europe: The ICON experience. Marine  
 1957 Environmental Research 124, 70-80.
- 1958 Maruya, K.A., Dodder, N.G., Schaffner, R.A., Weisberg, S.B., Gregorio, D., Klosterhaus, S., Alvarez,  
 1959 D.A., Furlong, E.T., Kimbrough, K.L., Lauenstein, G.G., Christensen, J.D., 2014. Refocusing Mussel  
 1960 Watch on contaminants of emerging concern (CECs): The California pilot study (2009-10). Marine  
 1961 Pollution Bulletin 81, 334-339.
- 1962 Mathalon, A., Hill, P., 2014. Microplastic fibers in the intertidal ecosystem surrounding Halifax Harbor,  
 1963 Nova Scotia. Marine pollution bulletin 81, 69-79.
- 1964 Mauri, M., Baraldi, E., 2003. Heavy metal bioaccumulation in *Mytilus galloprovincialis*: a transplantation  
 1965 experiment in venice lagoon. Chemistry and Ecology 19, 79-90.
- 1966 Mazzei, V., Longo, S., Conte, F., Pecoraro, R., Sal-Vaggio, A., Tibullo, D., Tiralongo, F., Lombardo, B.M.,  
 1967 Brundo, M.V., 2015. Effects of tributyltin and dibutyltin on sperm motility of *Mytilus galloprovincialis*  
 1968 (Mollusca: Mytilidae). Thalassas 31, 31-37.
- 1969 Milun, V., Grgas, D., Dragicevic, T.L., 2016. Assessment of PCB and chlorinated pesticide accumulation  
 1970 in mussels at Kastela Bay (Eastern Adriatic). Science of the Total Environment 562, 115-127.
- 1971 Miyata, H., Takayama, K., Mimura, M., Kashimoto, T., Fukushima, S., 1989. Specific congener profiles of  
 1972 polychlorinated dibenzo-*p*-dioxins and dibenzofurans in blue mussel in Osaka Bay in Japan - aqueous  
 1973 solubilities of PCDDs and PCDFs. Bulletin of Environmental Contamination and Toxicology 43, 342-  
 1974 349.
- 1975 Miyata, H., Takayama, K., Ogaki, J., Kashimoto, T., Fukushima, S., 1987. Polychlorinated dibenzo-para-  
 1976 dioxins in blue mussel from marine coastal water in Japan. Bulletin of Environmental Contamination  
 1977 and Toxicology 39, 877-883.
- 1978 Molvær, J., Knutzen, J., Magnusson, J., Rygg, B., Skei, J., Sørensen, J., 1997. Klassifisering av miljøkvalitet i  
 1979 fjorder og kystfarvann - Veileder 97:03 - 97:03 (TA-1467/ 1997). SFT, Oslo, Norway, p. 34.

- 1980 Moore, M.N., 1976. Cytochemical demonstration of latency of lysosomal hydrolases in digestive cells of  
1981 common mussel, *Mytilus-edulis*, and changes induced by thermal-stress. Cell and Tissue Research 175,  
1982 279-287.
- 1983 Moore, M.N., 1991. Lysosomal changes in the response of molluscan hepatopancreatic cells to  
1984 extracellular signals. Histochemical Journal 23, 495-500.
- 1985 Moore, M.N., 2006. Do nanoparticles present ecotoxicological risks for the health of the aquatic  
1986 environment? Environ. Int. 32, 967-976.
- 1987 Moore, M.N., Lowe, D.M., Fieth, P.E.M., 1978. Lysosomal responses to experimentally injected  
1988 anthracene in digestive cells of *Mytilus-edulis*. Marine Biology 48, 297-302.
- 1989 Moore, M.N., Wedderburn, R.J., Lowe, D.M., Depledge, M.H., 1996. Lysosomal reaction to xenobiotics in  
1990 mussel hemocytes using BODIPY-FL-verapamil. Marine Environmental Research 42, 99-105.
- 1991 Moschino, V., Del Negro, P., De Vittor, C., Da Ros, L., 2016. Biomonitoring of a polluted coastal area  
1992 (Bay of Muggia, Northern Adriatic Sea): A five-year study using transplanted mussels. Ecotoxicology  
1993 and Environmental Safety 128, 1-10.
- 1994 Mubiana, V.K., Vercauteren, K., Blust, R., 2006. The influence of body size, condition index and tidal  
1995 exposure on the variability in metal bioaccumulation in *Mytilus edulis*. Environmental Pollution 144,  
1996 272-279.
- 1997 Mugica, M., Sokolova, I.M., Izagirre, U., Marigomez, I., 2015. Season-dependent effects of elevated  
1998 temperature on stress biomarkers, energy metabolism and gamete development in mussels. Marine  
1999 Environmental Research 103, 1-10.
- 2000 Nahrgang, J., Brooks, S.J., Evenset, A., Camus, L., Jonsson, M., Smith, T.J., Lukina, J., Frantzen, M.,  
2001 Giarratano, E., Renaud, P.E., 2013. Seasonal variation in biomarkers in blue mussel (*Mytilus edulis*),  
2002 Icelandic scallop (*Chlamys islandica*) and Atlantic cod (*Gadus morhua*)-Implications for environmental  
2003 monitoring in the Barents Sea. Aquatic Toxicology 127, 21-35.
- 2004 Namiesnik, J., Moncheva, S., Park, Y.-S., Ham, K.-S., Heo, B.-G., Tashma, Z., Katrich, E., Gorinstein, S.,  
2005 2008. Concentration of bioactive compounds in mussels *Mytilus galloprovincialis* as an indicator of  
2006 pollution. Chemosphere 73, 938-944.
- 2007 Nasci, C., Nesto, N., Monteduro, R.A., Da Ros, L., 2002. Field application of biochemical markers and a  
2008 physiological index in the mussel, *Mytilus galloprovincialis*: transplantation and biomonitoring studies in  
2009 the lagoon of Venice (NE Italy). Marine Environmental Research 54, 811-816.
- 2010 NEA, 2016. Quality standards for water, sediment and biota (report in Norwegian). Norwegian  
2011 Environment Agency, Oslo, Norway, p. 24.
- 2012 Nerland, I., Halsband, C., Allan, I., Thomas, K., 2014. Microplastics in marine environments: Occurrence,  
2013 distribution and effects, p. 71.
- 2014 Nesto, N., Romano, S., Moschino, V., Mauri, M., Da Ros, L., 2007. Bioaccumulation and biomarker  
2015 responses of trace metals and micro-organic pollutants in mussels and fish from the Lagoon of Venice,  
2016 Italy. Marine Pollution Bulletin 55, 469-484.
- 2017 Newell, R.I.E., 1989. Blue mussel. US Fish and Wildlife Service.
- 2018 Norambuena-Subiabre, L., Gonzalez, M.P., Contreras-Lynch, S., 2016. Uptake and depletion curve of  
2019 Diflubenzuron in marine mussels (*Mytilus chilensis*) under controlled conditions. Aquaculture 460, 69-  
2020 74.
- 2021 Ogawa, K., 1961. Lysosomes in cultured cells. J Histochem Cytochem 9, 202.
- 2022 Okay, O.S., Donkin, P., Peters, L.D., Livingstone, D.R., 2000. The role of algae (*Isochrysis galbana*)  
2023 enrichment on the bioaccumulation of benzo a pyrene and its effects on the blue mussel *Mytilus edulis*.  
2024 Environmental Pollution 110, 103-113.



- 2025 Okoro, H.K., Snyman, R.G., Fatoki, O.S., Adekola, F.A., Ximba, B.J., Slabber, M.Y., 2015. Lysosomal  
2026 membrane stability of the mussel, *Mytilus galloprovincialis* (L.), as a biomarker of tributyltin exposure.  
2027 Bulletin of Environmental Contamination and Toxicology 94, 609-613.
- 2028 Okumus, I., Stirling, H.P., 1998. Seasonal variations in the meat weight, condition index and biochemical  
2029 composition of mussels (*Mytilus edulis* L.) in suspended culture in two Scottish sea lochs. Aquaculture  
2030 159, 249-261.
- 2031 Olsson, B., Bradley, B.P., Gilek, M., Reimer, O., Shepard, J.L., Tedengren, M., 2004. Physiological and  
2032 proteomic responses in *Mytilus edulis* exposed to PCBs and PAHs extracted from Baltic Sea  
2033 sediments. Hydrobiologia 514, 15-27.
- 2034 Orban, E., Di Lena, G., Nevigato, T., Casini, I., Marzetti, A., Caproni, R., 2002. Seasonal changes in meat  
2035 content, condition index and chemical composition of mussels (*Mytilus galloprovincialis*) cultured in two  
2036 different Italian sites. Food Chemistry 77, 57-65.
- 2037 Orbea, A., Cajaraville, M.P., 2006. Peroxisome proliferation and antioxidant enzymes in transplanted  
2038 mussels of four Basque estuaries with different levels of polycyclic aromatic hydrocarbon and  
2039 polychlorinated biphenyl pollution. Environmental Toxicology and Chemistry 25, 1616-1626.
- 2040 Oros, D.R., Ross, J.R.M., 2005. Polycyclic aromatic hydrocarbons in bivalves from the San Francisco  
2041 estuary: Spatial distributions, temporal trends, and sources (1993-2001). Marine Environmental  
2042 Research 60, 466-488.
- 2043 OSPAR, 2016. Mercury assessment in the marine environment - Assessment criteria comparison  
2044 (EAC/EQS) for mercury, Hazardous Substances & Eutrophication Series, p. 42.
- 2045 OSPARCOM, 2012. JAMP Guidelines for Monitoring Contaminants in Biota. OSPAR Commission,  
2046 London, p. 122 pp.
- 2047 Page, D.S., Boehm, P.D., Brown, J.S., Neff, J.M., Burns, W.A., Bence, A.E., 2005. Mussels document loss  
2048 of bioavailable polycyclic aromatic hydrocarbons and the return to baseline conditions for oiled  
2049 shorelines in Prince William Sound, Alaska. Marine Environmental Research 60, 422-436.
- 2050 Page, D.S., Dassanayake, T.M., Gilfillan, E.S., 1995. Tissue distribution and depuration of tributyltin for  
2051 field-exposed *mytilus-edulis*. Marine Environmental Research 40, 409-421.
- 2052 Pampanin, D.M., Camus, L., Gomiero, A., Marangon, I., Volpato, E., Nasci, C., 2005a. Susceptibility to  
2053 oxidative stress of mussels (*Mytilus galloprovincialis*) in the Venice Lagoon (Italy). Marine Pollution  
2054 Bulletin 50, 1548-1557.
- 2055 Pampanin, D.M., Volpato, E., Marangon, I., Nasci, C., 2005b. Physiological measurements from native  
2056 and transplanted mussel (*Mytilus galloprovincialis*) in the canals of Venice. Survival in air and condition  
2057 index. Comparative Biochemistry and Physiology a-Molecular & Integrative Physiology 140, 41-52.
- 2058 Pan, K., Wang, W.X., 2012. Trace metal contamination in estuarine and coastal environments in China.  
2059 Science of the Total Environment 421, 3-16.
- 2060 Patetsini, E., Dimitriadis, B.K., Kaloyianni, M., 2012. Exposure of mussels *Mytilus galloprovincialis* to  
2061 environmental pesticides. Study of LMS, ROS, DNA damage, protein carbonylation and antioxidant  
2062 capacity for their use as biomarkers. Comparative Biochemistry and Physiology a-Molecular &  
2063 Integrative Physiology 163, S26-S26.
- 2064 Patetsini, E., Dimitriadis, V.K., Kaloyianni, M., 2013. Biomarkers in marine mussels, *Mytilus galloprovincialis*,  
2065 exposed to environmentally relevant levels of the pesticides, chlorpyrifos and penoxsulam. Aquatic  
2066 Toxicology 126, 338-345.
- 2067 Pempkowiak, J., Pazdro, K., Kopecka, J., Perez, E., Sole, M., 2006. Toxicants accumulation rates and  
2068 effects in *Mytilus trossulus* and *Nereis diversicolor* exposed separately or together to cadmium and PAHs.  
2069 Journal of Environmental Science and Health Part a-Toxic/Hazardous Substances & Environmental  
2070 Engineering 41, 2571-2586.

- 2071 Pempkowiak, J., Radlowska, M., Beldowski, J., Kupryszewski, G., Wysocki, J., Glosnicka, R., 2001.  
2072 Western blotting versus ELISA detection of stress proteins induced in the blue mussel *Mytilus edulis*  
2073 exposed to cadmium and tributyltin. *Biomarkers* 6, 400-405.
- 2074 Peters, J.R., Granek, E.F., 2016. Long-term exposure to fluoxetine reduces growth and reproductive  
2075 potential in the dominant rocky intertidal mussel, *Mytilus californianus*. *Science of the Total*  
2076 *Environment* 545, 621-628.
- 2077 Peters, L.D., Nasci, C., Livingstone, D.R., 1998. Variation in levels of cytochrome P4501A, 2B, 2E, 3A  
2078 and 4A-immunopositive proteins in digestive gland of indigenous and transplanted mussel *Mytilus*  
2079 *galloprovincialis* in Venice Lagoon, Italy. *Marine Environmental Research* 46, 295-299.
- 2080 Peven, C.S., Uhler, A.D., Querzoli, F.J., 1996. Caged mussels and semipermeable membrane devices as  
2081 indicators of organic contaminant uptake in Dorchester and Duxbury Bays, Massachusetts.  
2082 *Environmental Toxicology and Chemistry* 15, 144-149.
- 2083 Pfeifer, S., Schiedek, D., Dippner, J.W., 2005. Effect of temperature and salinity on acetylcholinesterase  
2084 activity, a common pollution biomarker, in *Mytilus sp* from the south-western Baltic Sea. *Journal of*  
2085 *Experimental Marine Biology and Ecology* 320, 93-103.
- 2086 Phillips, D.J.H., 1976. Common mussel *Mytilus-edulis* as an indicator of pollution by zinc, cadmium, lead  
2087 and copper .1. effects of environmental variables on uptake of metals. *Marine Biology* 38, 59-69.
- 2088 Piersanti, A., Tavoloni, T., Bastari, E., Lestingi, C., Romanelli, S., Saluti, G., Moretti, S., Galarini, R., 2015.  
2089 Polybrominated diphenyl ethers in mussels (*Mytilus galloprovincialis*) collected from Central Adriatic Sea.  
2090 *Marine Pollution Bulletin* 101, 417-421.
- 2091 Piva, F., Ciaprini, F., Onorati, F., Benedetti, M., Fattorini, D., Ausili, A., Regoli, F., 2011. Assessing  
2092 sediment hazard through a weight of evidence approach with bioindicator organisms: a practical model  
2093 to elaborate data from sediment chemistry, bioavailability, biomarkers and ecotoxicological bioassays.  
2094 *Chemosphere* 83, 475-485.
- 2095 Potrykus, J., Albalat, A., Pempkowiak, J., Porte, C., 2003. Content and pattern of organic pollutants  
2096 (PAHs, PCBs and DDT) in blue mussels (*Mytilus trossulus*) from the southern Baltic Sea. *Oceanologia*  
2097 45, 337-355.
- 2098 Powell, E.N., Cummins, H., 1985. Are molluscan maximum life spans determined by long-term cycles in  
2099 benthic communities? *Oecologia* 67, 177-182.
- 2100 Power, A., Sheehan, D., 1996. Seasonal variation in the antioxidant defence systems of gill and digestive  
2101 gland of the blue mussel, *Mytilus edulis*. *Comparative Biochemistry and Physiology C-Pharmacology*  
2102 *Toxicology & Endocrinology* 114, 99-103.
- 2103 Poynton, H.C., Robinson, W.E., Blalock, B.J., Hannigan, R.E., 2014. Correlation of transcriptomic  
2104 responses and metal bioaccumulation in *Mytilus edulis* L. reveals early indicators of stress. *Aquatic*  
2105 *Toxicology* 155, 129-141.
- 2106 Pronker, A.E., Nevejan, N.M., Peene, F., Geijssen, P., Sorgeloos, P., 2008. Hatchery broodstock  
2107 conditioning of the blue mussel *Mytilus edulis* (Linnaeus 1758). Part I. Impact of different micro-algae  
2108 mixtures on broodstock performance. *Aquac. Int.* 16, 297-307.
- 2109 Pytharopoulou, S., Sazakli, E., Grintzalis, K., Georgiou, C.D., Leotsinidis, M., Kalpaxis, D.L., 2008.  
2110 Translational responses of *Mytilus galloprovincialis* to environmental pollution: Integrating the responses  
2111 to oxidative stress and other biomarker responses into a general stress index. *Aquatic Toxicology* 89,  
2112 18-27.
- 2113 Qiu, J.B., Ma, F.F., Fan, H., Li, A.F., 2013. Effects of feeding *Alexandrium tamarense*, a paralytic shellfish  
2114 toxin producer, on antioxidant enzymes in scallops (*Patinopecten yessoensis*) and mussels (*Mytilus*  
2115 *galloprovincialis*). *Aquaculture* 396, 76-81.
- 2116 Radenac, G., Bocquene, G., Fichet, D., Miramand, P., 1998. Contamination of a dredged-material disposal  
2117 site (La Rochelle Bay, France). The use of the acetylcholinesterase activity of *Mytilus edulis* (L.) as a  
2118 biomarker of pesticides: the need for a critical approach. *Biomarkers* 3, 305-315.



- 2119 Radenac, G., Miramand, P., Tardy, J., 1997. Search for impact of a dredged material disposal site on  
2120 growth and metal contamination of *Mytilus edulis* (L.) in Charente Maritime (France). *Marine Pollution*  
2121 *Bulletin* 34, 721-729.
- 2122 Raftopoulou, E.K., Dimitriadis, V.K., 2011. Comparative study of the accumulation and detoxification of  
2123 Cu (essential metal) and Hg (nonessential metal) in the digestive gland and gills of mussels *Mytilus*  
2124 *galloprovincialis*, using analytical and histochemical techniques. *Chemosphere* 83, 1155-1165.
- 2125 Rank, J., 2009. Intersex in *Littorina littorea* and DNA damage in *Mytilus edulis* as indicators of harbour  
2126 pollution. *Ecotoxicology and Environmental Safety* 72, 1271-1277.
- 2127 Rawson, P.D., Joyner, K.L., Meetze, K., Hilbish, T.J., 1996. Evidence for intragenic recombination within  
2128 a novel genetic marker that distinguishes mussels in the *Mytilus edulis* species complex. *Heredity* 77,  
2129 599-607.
- 2130 Redmond, K.J., Magnesen, T., Hansen, P.K., Strand, O., Meier, S., 2010. Stable isotopes and fatty acids as  
2131 tracers of the assimilation of salmon fish feed in blue mussels (*Mytilus edulis*). *Aquaculture* 298, 202-210.
- 2132 Regoli, F., 1998. Trace metals and antioxidant enzymes in gills and digestive gland of the Mediterranean  
2133 mussel *Mytilus galloprovincialis*. *Archives of Environmental Contamination and Toxicology* 34, 48-63.
- 2134 Regoli, F., Frenzilli, G., Bocchetti, R., Annarumma, F., Scarcelli, V., Fattorini, D., Nigro, M., 2004. Time-  
2135 course variations of oxyradical metabolism, DNA integrity and lysosomal stability in mussels, *Mytilus*  
2136 *galloprovincialis*, during a field translocation experiment. *Aquatic Toxicology* 68, 167-178.
- 2137 Regoli, F., Pellegrini, D., Cicero, A.M., Nigro, M., Benedetti, M., Gorbi, S., Fattorini, D., D'Errico, G., Di  
2138 Carlo, M., Nardi, A., Gaion, A., Scuderi, A., Giuliani, S., Romanelli, G., Berto, D., Trabucco, B., Guidi,  
2139 P., Bernardeschi, M., Scarcelli, V., Frenzilli, G., 2014. A multidisciplinary weight of evidence approach  
2140 for environmental risk assessment at the Costa Concordia wreck: Integrative indices from Mussel  
2141 Watch. *Mar Environ Res* 96, 92-104.
- 2142 Reinfelder, J.R., Fisher, N.S., Luoma, S.N., Nichols, J.W., Wang, W.X., 1998. Trace element trophic  
2143 transfer in aquatic organisms: A critique of the kinetic model approach. *Science of the Total*  
2144 *Environment* 219, 117-135.
- 2145 Ricci, M., Lava, R., Koleva, B., 2016. Matrix Certified Reference Materials for environmental monitoring  
2146 under the EU Water Framework Directive: An update. *Trac-Trends in Analytical Chemistry* 76, 194-  
2147 202.
- 2148 Ricciardi, K.L., Poynton, H.C., Duphily, B.J., Blalock, B.J., Robinson, W.E., 2016. Bioconcentration and  
2149 depuration of C-14-labeled 17 alpha-ethinyl estradiol and 4-nonylphenol in individual organs of the  
2150 marine bivalve *Mytilus edulis* l. *Environmental Toxicology and Chemistry* 35, 863-873.
- 2151 Rickwood, C.J., Galloway, T.S., 2004. Acetylcholinesterase inhibition as a biomarker of adverse effect - A  
2152 study of *Mytilus edulis* exposed to the priority pollutant chlorfenvinphos. *Aquatic Toxicology* 67, 45-56.
- 2153 Riisgard, H.U., Pleissner, D., Lundgreen, K., Larsen, P.S., 2013. Growth of mussels *Mytilus edulis* at algal  
2154 (*Rhodomonas salina*) concentrations below and above saturation levels for reduced filtration rate. *Marine*  
2155 *Biology Research* 9, 1005-1017.
- 2156 Riisgård, H.U., Egede, P.P., Saavedra, I.B., 2011. Feeding Behaviour of the Mussel, *Mytilus edulis*: New  
2157 Observations, with a Minireview of Current Knowledge. *Journal of Marine Biology* 2011, 13 pp.
- 2158 Rocha, T.L., Gomes, T., Cardoso, C., Letendre, J., Pinheiro, J.P., Sousa, V.S., Teixeira, M.R., Bebianno,  
2159 M.J., 2014. Immunocytotoxicity, cytogenotoxicity and genotoxicity of cadmium-based quantum dots in  
2160 the marine mussel *Mytilus galloprovincialis*. *Marine Environmental Research* 101, 29-37.
- 2161 Rocha, T.L., Gomes, T., Durigon, E.G., Bebianno, M.J., 2016. Subcellular partitioning kinetics,  
2162 metallothionein response and oxidative damage in the marine mussel *Mytilus galloprovincialis* exposed to  
2163 cadmium-based quantum dots. *Science of the Total Environment* 554, 130-141.
- 2164 Rocha, T.L., Gomes, T., Mestre, N.C., Cardoso, C., Bebianno, M.J., 2015a. Tissue specific responses to  
2165 cadmium-based quantum dots in the marine mussel *Mytilus galloprovincialis*. *Aquatic Toxicology* 169, 10-  
2166 18.

- 2167 Rocha, T.L., Gomes, T., Pinheiro, J.P., Sousa, V.S., Nunes, L.M., Teixeira, M.R., Bebianno, M.J., 2015b.  
2168 Toxicokinetics and tissue distribution of cadmium-based Quantum Dots in the marine mussel *Mytilus*  
2169 *galloprovincialis*. Environmental Pollution 204, 207-214.
- 2170 Rocha, T.L., Gomes, T., Sousa, V.S., Mestre, N.C., Bebianno, M.J., 2015c. Ecotoxicological impact of  
2171 engineered nanomaterials in bivalve molluscs: An overview. Marine Environmental Research 111, 74-  
2172 88.
- 2173 Romeo, M., Hoarau, P., Garello, G., Gnassia-Barelli, M., Girard, J.P., 2003a. Mussel transplantation and  
2174 biomarkers as useful tools for assessing water quality in the NW Mediterranean. Environmental  
2175 Pollution 122, 369-378.
- 2176 Romeo, M., Mourgaud, Y., Geffard, A., Gnassia-Barelli, M., Amiard, J.C., Budzinski, H., 2003b.  
2177 Multimarker approach in transplanted mussels for evaluating water quality in Charentes, France, coast  
2178 areas exposed to different anthropogenic conditions. Environmental Toxicology 18, 295-305.
- 2179 Roth, M., Richards, R.H., Sommerville, C., 1993. Current practices in the chemotherapeutic control of sea  
2180 lice infestations in aquaculture - a review. Journal of Fish Diseases 16, 1-26.
- 2181 Rouillon, G., Navarro, E., 2003. Differential utilization of species of phytoplankton by the mussel *Mytilus*  
2182 *edulis*. Acta Oecol.-Int. J. Ecol. 24, S299-S305.
- 2183 Ruiz, J.M., Barreiro, R., Gonzalez, J.J., 2005. Biomonitoring organotin pollution with gastropods and  
2184 mussels. Marine Ecology Progress Series 287, 169-176.
- 2185 Salazar, M.H., Salazar, S.M., 1991. Assessing site-specific effects of TBT contamination with mussel  
2186 growth-rates. Marine Environmental Research 32, 131-150.
- 2187 Scarpato, A., Romanelli, G., Galgani, F., Andral, B., Amici, M., Giordano, P., Caixach, J., Calvo, M.,  
2188 Campillo, J.A., Albadalejo, J.B., Cento, A., BenBrahim, S., Sammari, C., Deudero, S., Boulahdid, M.,  
2189 Giovanardi, F., 2010. Western Mediterranean coastal waters-Monitoring PCBs and pesticides  
2190 accumulation in *Mytilus galloprovincialis* by active mussel watching: the Mytilos project. Journal of  
2191 Environmental Monitoring 12, 924-935.
- 2192 Schiedek, D., Broeg, K., Barsiene, J., Lehtonen, K.K., Gercken, J., Pfeifer, S., Vuontisjarvi, H., Vuorinen,  
2193 P.J., Dedonyte, V., Koehler, A., Balk, L., Schneider, R., 2006. Biomarker responses as indication of  
2194 contaminant effects in blue mussel (*Mytilus edulis*) and female eelpout (*Zoarces viviparus*) from the  
2195 southwestern Baltic Sea. Marine Pollution Bulletin 53, 387-405.
- 2196 Schintu, M., Durante, L., Maccioni, A., Meloni, P., Degetto, S., Contu, A., 2008. Measurement of  
2197 environmental trace-metal levels in Mediterranean coastal areas with transplanted mussels and DGT  
2198 techniques. Marine Pollution Bulletin 57, 832-837.
- 2199 Schmidt, W., Power, E., Quinn, B., 2013. Seasonal variations of biomarker responses in the marine blue  
2200 mussel (*Mytilus spp.*). Marine Pollution Bulletin 74, 50-55.
- 2201 Schøyen, M., Allen, I., Ruus, A., Håvardstun, J., Beyer, J., this volume. Comparison of caged and native  
2202 blue mussels (*Mytilus edulis* spp.) in environmental monitoring of trace metal, PCB and PAH pollutants.  
2203 Marine Environmental Research.
- 2204 Serafim, A., Lopes, B., Company, R., Cravo, A., Gomes, T., Sousa, V., Bebianno, M.J., 2011. A multi-  
2205 biomarker approach in cross-transplanted mussels *Mytilus galloprovincialis*. Ecotoxicology 20, 1959-1974.
- 2206 Shaw, J.P., Large, A.T., Donkin, P., Evans, S.V., Staff, F.J., Livingstone, D.R., Chipman, J.K., Peters, L.D.,  
2207 2004. Seasonal variation in cytochrome P450 immunopositive protein levels, lipid peroxidation and  
2208 genetic toxicity in digestive gland of the mussel *Mytilus edulis*. Aquatic Toxicology 67, 325-336.
- 2209 Shaw, J.P., Large, A.T., Livingstone, D.R., Doyotte, A., Renger, J., Chipman, J.K., Peters, L.D., 2002.  
2210 Elevation of cytochrome P450-immunopositive protein and DNA damage in mussels (*Mytilus edulis*)  
2211 transplanted to a contaminated site. Marine Environmental Research 54, 505-509.
- 2212 Silva, L.J.G., Martins, M.C., Pereira, A.M.P.T., Meisel, L.M., Gonzalez-Rey, M., Bebianno, M.J., Lino,  
2213 C.M., Pena, A., 2016. Uptake, accumulation and metabolization of the antidepressant fluoxetine by  
2214 *Mytilus galloprovincialis*. Environmental pollution (Barking, Essex : 1987) 213, 432-437.

- 2215 Simkiss, K., Taylor, M.G., 1989. Metal fluxes across membranes of aquatic organisms. *Reviews in Aquatic*  
2216 *Sciences* 1, 173-188.
- 2217 Smedes, F., 2007. Monitoring of chlorinated biphenyls and polycyclic aromatic hydrocarbons by passive  
2218 sampling in concert with deployed mussels, in: Greenwood, R., Mills, G., Vrana, B. (Eds.), *Passive*  
2219 *Sampling Techniques in Environmental Monitoring*. Elsevier, Amsterdam, pp. 407-448.
- 2220 Smith, K.L., Galloway, T.S., Depledge, M.H., 2000. Neuro-endocrine biomarkers of pollution-induced  
2221 stress in marine invertebrates. *Science of the Total Environment* 262, 185-190.
- 2222 Soldatov, A.A., Gostyukhina, O.L., Golovina, I.V., 2007. Antioxidant enzyme complex of tissues of the  
2223 bivalve *Mytilus galloprovincialis* Lam. under normal and oxidative-stress conditions: A review. *Applied*  
2224 *Biochemistry and Microbiology* 43, 556-562.
- 2225 Sole, M., Peters, L.D., Magnusson, K., Sjolín, A., Granmo, A., Livingstone, D.R., 1998. Responses of the  
2226 cytochrome P450-dependent monooxygenase and other protective enzyme systems in digestive gland  
2227 of transplanted common mussel (*Mytilus edulis* L.) to organic contaminants in the Skagerrak and  
2228 Kattegat (North Sea). *Biomarkers* 3, 49-62.
- 2229 Sorte, C.J.B., Jones, S.J., Miller, L.P., 2011. Geographic variation in temperature tolerance as an indicator  
2230 of potential population responses to climate change. *Journal of Experimental Marine Biology and*  
2231 *Ecology* 400, 209-217.
- 2232 St-Jean, S.D., Courtenay, S.C., Parker, R.W., 2003. Immunomodulation in blue mussels (*Mytilus edulis*)  
2233 exposed to a pulp and paper mill effluent in eastern Canada. *Water Quality Research Journal of Canada*  
2234 38, 647-666.
- 2235 St-Jean, S.D., Pelletier, E., Courtenay, S.C., 2002. Hemocyte functions and bacterial clearance affected in  
2236 vivo by TBT and DBT in the blue mussel *Mytilus edulis*. *Marine Ecology-Progress Series* 236, 163-178.
- 2237 Stankovic, S., Jovic, M., 2012. Health risks of heavy metals in the mediterranean mussels as seafood.  
2238 *Environmental Chemistry Letters* 10, 119-130.
- 2239 Stegeman, J.J., Teal, J.M., 1973. Accumulation, release and retention of petroleum hydrocarbons by the  
2240 oyster *Crassostrea virginica*. *Marine Biology* 22, 37 - 44.
- 2241 Stien, X., Percic, P., Gnassia-Barelli, M., Romeo, M., Lafaurie, M., 1998. Evaluation of biomarkers in  
2242 caged fishes and mussels to assess the quality of waters in a bay of the NW Mediterranean Sea.  
2243 *Environmental Pollution* 99, 339-345.
- 2244 Sukhotin, A.A., Strelkov, P.P., Maximovich, N.V., Hummel, H., 2007. Growth and longevity of *Mytilus*  
2245 *edulis* (L.) from northeast Europe. *Marine Biology Research* 3, 155-167.
- 2246 Sundt, R.C., Pampanin, D.M., Grung, M., Barsiene, J., Ruus, A., 2011. PAH body burden and biomarker  
2247 responses in mussels (*Mytilus edulis*) exposed to produced water from a North Sea oil field: Laboratory  
2248 and field assessments. *Marine Pollution Bulletin* 62, 1498-1505.
- 2249 Taleb, Z.M., Benali, I., Gherras, H., Ykhlef-Allal, A., Bachir-Bouladjra, B., Amiard, J.C., Boutiba, Z., 2009.  
2250 Biomonitoring of environmental pollution on the Algerian west coast using caged mussels *Mytilus*  
2251 *galloprovincialis*. *Oceanologia* 51, 63-84.
- 2252 Taze, C., Panetas, I., Kalogiannis, S., Feidantsis, K., Gallios, G.P., Kastrinaki, G., Konstandopoulos, A.G.,  
2253 Vaclavikova, M., Ivanicova, L., Kaloyianni, M., 2016. Toxicity assessment and comparison between  
2254 two types of iron oxide nanoparticles in *Mytilus galloprovincialis*. *Aquatic Toxicology* 172, 9-20.
- 2255 Tedesco, S., Doyle, H., Blasco, J., Redmond, G., Sheehan, D., 2010a. Exposure of the blue mussel, *Mytilus*  
2256 *edulis*, to gold nanoparticles and the pro-oxidant menadione. *Comparative Biochemistry and Physiology*  
2257 *C-Toxicology & Pharmacology* 151, 167-174.
- 2258 Tedesco, S., Doyle, H., Blasco, J., Redmond, G., Sheehan, D., 2010b. Oxidative stress and toxicity of gold  
2259 nanoparticles in *Mytilus edulis*. *Aquatic Toxicology* 100, 178-186.
- 2260 Tedesco, S., Doyle, H., Redmond, G., Sheehan, D., 2008. Gold nanoparticles and oxidative stress in  
2261 *Mytilus edulis*. *Marine Environmental Research* 66, 131-133.

- 2262 Thomsen, J., Casties, I., Pansch, C., Kortzinger, A., Melzner, F., 2013. Food availability outweighs ocean  
2263 acidification effects in juvenile *Mytilus edulis*: laboratory and field experiments. *Global Change Biology*  
2264 19, 1017-1027.
- 2265 Tomanek, L., 2014. Proteomics to study adaptations in marine organisms to environmental stress. *J.*  
2266 *Proteomics* 105, 92-106.
- 2267 Touahri, H.G., Boutiba, Z., Benguedda, W., Shaposhnikov, S., 2016. Active biomonitoring of mussels  
2268 *Mytilus galloprovincialis* with integrated use of micronucleus assay and physiological indices to assess  
2269 harbor pollution. *Marine Pollution Bulletin* 110, 52-64.
- 2270 Tremblay, R., PellerinMassicotte, J., 1997. Effect of the tidal cycle on lysosomal membrane stability in the  
2271 digestive gland of *Mya arenaria* and *Mytilus edulis* L. *Comparative Biochemistry and Physiology a-*  
2272 *Physiology* 117, 99-104.
- 2273 Turja, R., Hoehner, N., Snoeijs, P., Barsiene, J., Butrimaviciene, L., Kuznetsova, T., Kholodkevich, S.V.,  
2274 Devier, M.H., Budzinski, H., Lehtonen, K.K., 2014. A multibiomarker approach to the assessment of  
2275 pollution impacts in two Baltic Sea coastal areas in Sweden using caged mussels (*Mytilus trossulus*).  
2276 *Science of the Total Environment* 473, 398-409.
- 2277 Turja, R., Lehtonen, K.K., Meierjohann, A., Brozinski, J.M., Vahtera, E., Soirinsuo, A., Sokolov, A.,  
2278 Snoeijs, P., Budzinski, H., Devier, M.H., Peluhet, L., Paakkonen, J.P., Viitasalo, M., Kronberg, L., 2015.  
2279 The mussel caging approach in assessing biological effects of wastewater treatment plant discharges in  
2280 the Gulf of Finland (Baltic Sea). *Marine Pollution Bulletin* 97, 135-149.
- 2281 UNESCO, 1992. The International Mussel Watch - A global assessment of environmental levels of  
2282 chemical contaminants, Coastal Chemical Contaminant Monitoring Using Bivalves. The United  
2283 Nations Environment Programme, The International Musselwatch Committee, p. 130 pp.
- 2284 Utvik, T.I.R., Durell, G.S., Johnsen, S., 1999. Determining produced water originating polycyclic aromatic  
2285 hydrocarbons in North Sea waters: Comparison of sampling techniques. *Marine Pollution Bulletin* 38,  
2286 977-989.
- 2287 Van Cauwenberghe, L., Claessens, M., Vandegehuchte, M.B., Janssen, C.R., 2015. Microplastics are taken  
2288 up by mussels (*Mytilus edulis*) and lugworms (*Arenicola marina*) living in natural habitats. *Environmental*  
2289 *Pollution* 199, 10-17.
- 2290 Van Cauwenberghe, L., Janssen, C., 2014. Microplastics in bivalves cultured for human consumption.  
2291 *Environmental pollution* 193, 65-70.
- 2292 Van den Berg, M., Birnbaum, L.S., Denison, M., De Vito, M., Farland, W., Feeley, M., Fiedler, H.,  
2293 Hakansson, H., Hanberg, A., Haws, L., Rose, M., Safe, S., Schrenk, D., Tohyama, C., Tritscher, A.,  
2294 Tuomisto, J., Tysklind, M., Walker, N., Peterson, R.E., 2006. The 2005 World Health Organization  
2295 reevaluation of human and mammalian toxic equivalency factors for dioxins and dioxin-like  
2296 compounds. *Toxicological Sciences* 93, 223-241.
- 2297 van der Oost, R., Beyer, J., Vermeulen, N.P.E., 2003. Fish bioaccumulation and biomarkers in  
2298 environmental risk assessment: a review. *Environ. Toxicol. Pharmacol.* 13, 57-149.
- 2299 Vandermeersch, G., Van Cauwenberghe, L., Janssen, C.R., Marques, A., Granby, K., Fait, G., Kotterman,  
2300 M.J.J., Diogene, J., Bekaert, K., Robbens, J., Devriese, L., 2015. A critical view on microplastic  
2301 quantification in aquatic organisms. *Environmental Research* 143, 46-55.
- 2302 Vanharen, R.J.F., Kooijman, S.A.L.M., 1993. Application of a dynamic energy budget model to *Mytilus-*  
2303 *edulis* (L). *Neth. J. Sea Res.* 31, 119-133.
- 2304 Vanharen, R.J.F., Schepers, H.E., Kooijman, S., 1994. Dynamic energy budgets affect kinetics of  
2305 xenobiotics in the marine mussel *Mytilus-edulis*. *Chemosphere* 29, 163-189.
- 2306 Veldhoen, N., Ikononou, M.G., Helbing, C.C., 2012. Molecular profiling of marine fauna: Integration of  
2307 omics with environmental assessment of the world's oceans. *Ecotoxicology and Environmental Safety*  
2308 76, 23-38.



- 2309 Viarengo, A., Lafaurie, M., Gabrielides, G.P., Fabbri, R., Marro, A., Romeo, M., 2000. Critical evaluation  
2310 of an intercalibration exercise undertaken in the framework of the MED POL biomonitoring program.  
2311 Marine Environmental Research 49, 1-18.
- 2312 Viarengo, A., Moore, M.N., 1982. Effects of aromatic-hydrocarbons on the metabolism of the digestive  
2313 gland of the mussel *Mytilus-edulis*-L. Comparative Biochemistry and Physiology C-Pharmacology  
2314 Toxicology & Endocrinology 71, 21-25.
- 2315 Viarengo, A., Moore, M.N., Mancinelli, G., Mazzucotelli, A., Pipe, R.K., 1985. Significance of  
2316 metallothioneins and lysosomes in cadmium toxicity and homeostasis in the digestive gland-cells of  
2317 mussels exposed to the metal in presence or absence of phenanthrene. Marine Environmental  
2318 Research 17, 184-187.
- 2319 Vidal-Linan, L., Bellas, J., Fumega, J., Beiras, R., 2015a. Bioaccumulation of BDE-47 and effects on  
2320 molecular biomarkers acetylcholinesterase, glutathione-S-transferase and glutathione peroxidase in  
2321 *Mytilus galloprovincialis* mussels. Ecotoxicology 24, 292-300.
- 2322 Vidal-Linan, L., Bellas, J., Salgueiro-Gonzalez, N., Muniategui, S., Beiras, R., 2015b. Bioaccumulation of 4-  
2323 nonylphenol and effects on biomarkers, acetylcholinesterase, glutathione-S-transferase and glutathione  
2324 peroxidase, in *Mytilus galloprovincialis* mussel gills. Environmental Pollution 200, 133-139.
- 2325 Vidal-Linan, L., Bellas, J., Soriano, J.A., Concha-Grana, E., Muniategui, S., Beiras, R., 2016.  
2326 Bioaccumulation of PCB-153 and effects on molecular biomarkers acetylcholinesterase, glutathione-S-  
2327 transferase and glutathione peroxidase in *Mytilus galloprovincialis* mussels. Environmental Pollution 214,  
2328 885-891.
- 2329 Villalba, A., Mourelle, S.G., Carballal, M.J., Lopez, C., 1997. Symbionts and diseases of farmed mussels  
2330 *Mytilus galloprovincialis* throughout the culture process in the Rias of Galicia (NW Spain). Diseases of  
2331 Aquatic Organisms 31, 127-139.
- 2332 Villalba, A., Mourelle, S.G., Lopez, M.C., Carballal, M.J., Azevedo, C., 1993. Marteiliasis affecting cultured  
2333 mussels *Mytilus-galloprovincialis* of Galicia (Nw Spain) .1. etiology, phases of the infection, and temporal  
2334 and spatial variability in prevalence. Diseases of Aquatic Organisms 16, 61-72.
- 2335 von Moos, N., Burkhardt-Holm, P., Koehler, A., 2012. Uptake and effects of microplastics on cells and  
2336 tissue of the blue mussel *Mytilus edulis* l. after an experimental exposure. Environmental Science &  
2337 Technology 46, 11327-11335.
- 2338 Wang, J., Tan, Z., Peng, J., Qiu, Q., Li, M., 2016. The behaviors of microplastics in the marine  
2339 environment. Marine Environmental Research 113, 7-17.
- 2340 Wang, W.X., Fisher, N.S., 1996. Assimilation of trace elements and carbon by the mussel *Mytilus edulis*:  
2341 Effects of food composition. Limnology and Oceanography 41, 197-207.
- 2342 Wang, W.X., Fisher, N.S., 1997. Modeling the influence of body size on trace element accumulation in the  
2343 mussel *Mytilus edulis*. Marine Ecology Progress Series 161, 103-115.
- 2344 Wang, W.X., Fisher, N.S., 1999. Delineating metal accumulation pathways for marine invertebrates.  
2345 Science of the Total Environment 238, 459-472.
- 2346 Wang, W.X., Fisher, N.S., Luoma, S.N., 1996. Kinetic determinations of trace element bioaccumulation in  
2347 the mussel *Mytilus edulis*. Marine Ecology Progress Series 140, 91-113.
- 2348 Wang, W.X., Griscom, S.B., Fisher, N.S., 1997. Bioavailability of Cr(III) and Cr(VI) to marine mussels  
2349 from solute and particulate pathways. Environmental Science & Technology 31, 603-611.
- 2350 Wang, Z., Ma, X., Lin, Z., Na, G., Yao, Z., 2009. Congener specific distributions of polybrominated  
2351 diphenyl ethers (PBDEs) in sediment and mussel (*Mytilus edulis*) of the Bo Sea, China. Chemosphere  
2352 74, 896-901.
- 2353 Ward, J.E., Kach, D.J., 2009. Marine aggregates facilitate ingestion of nanoparticles by suspension-feeding  
2354 bivalves. Marine Environmental Research 68, 137-142.

- 2355 Wegner, A., Besseling, E., Foekema, E.M., Kamermans, P., Koelmans, A.A., 2012. Effects of  
2356 nanopolystyrene on the feeding behavior of the blue mussel (*Mytilus edulis* L.). *Environmental*  
2357 *Toxicology and Chemistry* 31, 2490-2497.
- 2358 Wenne, R., Bach, L., Zbawicka, M., Strand, J., McDonald, J.H., 2016. A first report on coexistence and  
2359 hybridization of *Mytilus trossulus* and *M-edulis* mussels in Greenland. *Polar Biology* 39, 343-355.
- 2360 Wepener, V., Bervoets, L., Mubiana, V., Blust, R., 2008. Metal exposure and biological responses in  
2361 resident and transplanted blue mussels (*Mytilus edulis*) from the Scheldt estuary. *Marine Pollution*  
2362 *Bulletin* 57, 624-631.
- 2363 Westerbom, M., Kilpi, M., Mustonen, O., 2002. Blue mussels, *Mytilus edulis* at the edge of the range:  
2364 population structure, growth and biomass along a salinity gradient in the north-eastern Baltic Sea.  
2365 *Marine Biology* 140, 991-999.
- 2366 Widdows, J., Phelps, D.K., Galloway, W., 1981. Measurement of physiological condition of mussels  
2367 transplanted along a pollution gradient in Narragansett bay. *Marine Environmental Research* 4, 181-  
2368 194.
- 2369 Winnberg, U., Ryden, A., Lofstrand, K., Asplund, L., Bignert, A., Marsh, G., 2014. Novel octabrominated  
2370 phenolic diphenyl ether identified in blue mussels from the Swedish west coast. *Environmental Science*  
2371 *& Technology* 48, 3319-3326.
- 2372 Winston, G.W., Digiulio, R.T., 1991. Prooxidant and antioxidant mechanisms in aquatic organisms.  
2373 *Aquatic Toxicology* 19, 137-161.
- 2374 Winston, G.W., Moore, M.N., Straatsburg, I., Kirchin, M.A., 1991. Decreased stability of digestive gland  
2375 lysosomes from the common mussel *Mytilus-edulis*-L by invitro generation of oxygen-free radicals.  
2376 *Archives of Environmental Contamination and Toxicology* 21, 401-408.
- 2377 Wright, S.L., Thompson, R.C., Galloway, T.S., 2013. The physical impacts of microplastics on marine  
2378 organisms: A review. *Environmental Pollution* 178, 483-492.
- 2379 Yakan, S.D., Henkelmann, B., Schramm, K.W., Okay, O.S., 2011. Bioaccumulation depuration kinetics  
2380 and effects of benzo(a)anthracene on *Mytilus galloprovincialis*. *Marine Pollution Bulletin* 63, 471-476.
- 2381 Yakan, S.D., Henkelmann, B., Schramm, K.W., Okay, O.S., 2013. Bioaccumulation-Depuration kinetics  
2382 and effects of phenanthrene on Mediterranean mussel (*Mytilus galloprovincialis*). *Journal of*  
2383 *Environmental Science and Health Part a-Toxic/Hazardous Substances & Environmental Engineering*  
2384 48, 1037-1046.
- 2385 Zaldivar, J.M., Marinov, D., Dueri, S., Castro-Jimenez, J., Micheletti, C., Worth, A.P., 2011. An integrated  
2386 approach for bioaccumulation assessment in mussels: Towards the development of Environmental  
2387 Quality Standards for biota. *Ecotoxicology and Environmental Safety* 74, 244-252.
- 2388 Ziccardi, L.M., Edgington, A., Hentz, K., Kulacki, K.J., Driscoll, S.K., 2016. Microplastics as vectors for  
2389 bioaccumulation of hydrophobic organic chemicals in the marine environment: A state-of-the-science  
2390 review. *Environmental Toxicology and Chemistry* 35, 1667-1676.
- 2391 Zippay, M.L., Helmuth, B., 2012. Effects of temperature change on mussel, *Mytilus*. *Integr. Zool.* 7, 312-  
2392 327.
- 2393 Zorita, I., Larreta, J., Montero, N., Rodriguez, J.G., Franco, J., Borja, A., 2015. Evaluation of the use of  
2394 bioaccumulation and biological effects tools in caged mussels, within the European Water Framework  
2395 Directive. *Chemistry and Ecology* 31, 432-445.
- 2396 Zorita, I., Ortiz-Zarragoitia, M., Soto, M., Cajaraville, M.P., 2006. Biomarkers in mussels from a copper  
2397 site gradient (Visnes, Norway): An integrated biochemical, histochemical and histological study.  
2398 *Aquatic Toxicology* 78, S109-S116.
- 2399 Zuykov, M., Pelletier, E., Harper, D.A.T., 2013. Bivalve mollusks in metal pollution studies: From  
2400 bioaccumulation to biomonitoring. *Chemosphere* 93, 201-208.



**MERE\_2017\_200**

## **Highlights**

- An overview of the study-field of blue mussel ecotoxicology and pollution monitoring was provided.
- Factors that render blue mussels favorable as environmental sentinels were discussed.
- Challenges related to influence from different confounding factors were discussed.
- There is a need for standardization and harmonization of blue mussel monitoring techniques.